

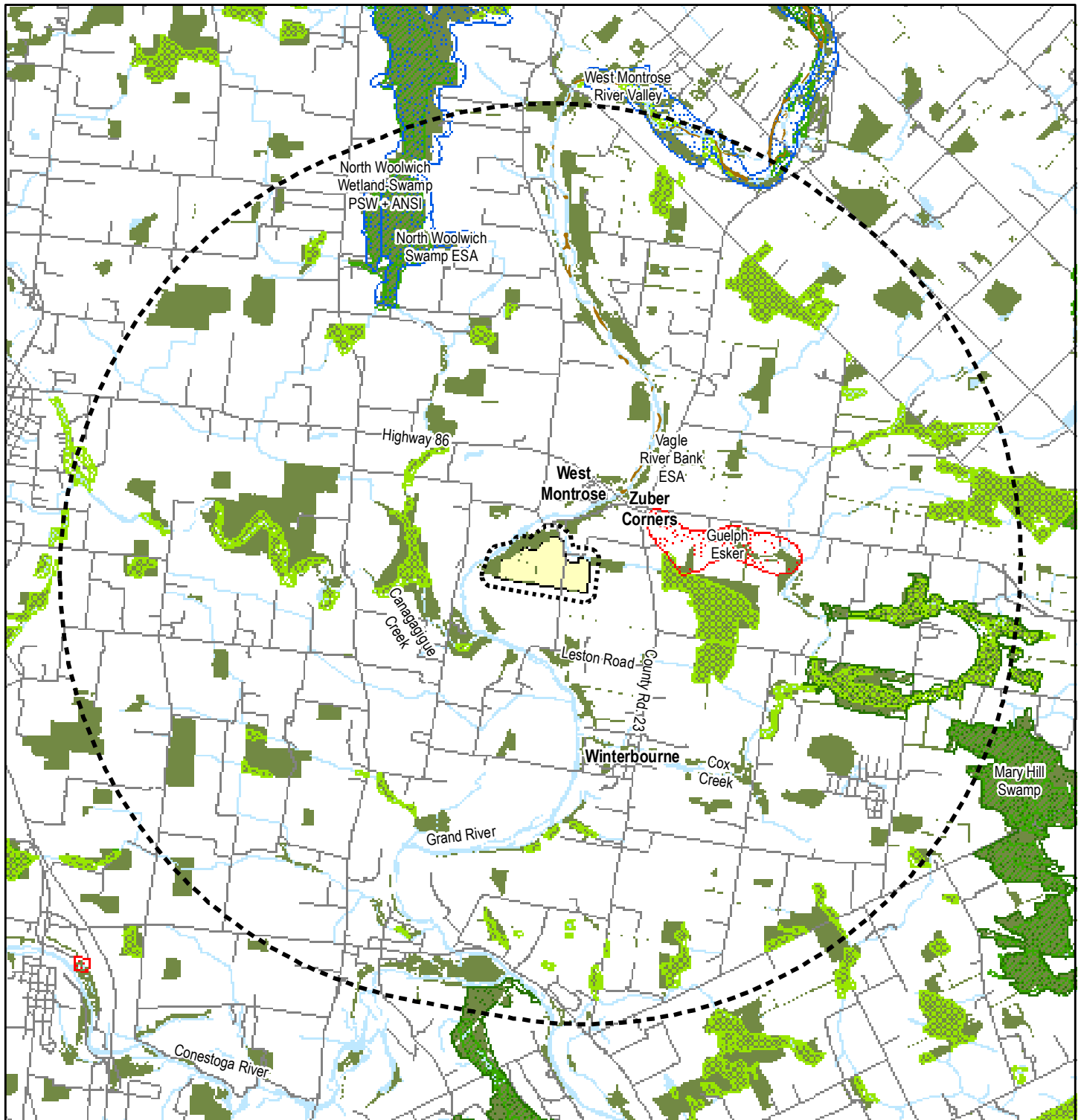











File: W:\active\60960196\graphics\GIS\MXD\60960196_02.mxd



Source: MNR LIDS, 2006.

- | | | | |
|---|----------------------------|---|--|
|  | Subject Property |  | Brown Trout Spawning Area |
|  | 5km Regional Study Area |  | Deer Wintering Area |
|  | 120m Area of Investigation |  | Earth Science ANSI |
| | |  | Life Science ANSI |
| | |  | Significant Ecological Area (Unevaluated Wetlands) |
| | |  | Wetland |
| | |  | Wooded Areas |
| | |  | Water |

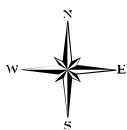

Stantec

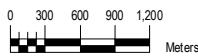

1:65,000

PREPARED FOR:
CAPITAL PAVING INC.

PROJECT:
MONTROSE PIT
LEVEL II NATURAL ENVIRONMENT
TECHNICAL REPORT

FIGURE NO.

3.0

TITLE

REGIONAL STUDY AREA -
NATURAL HERITAGE
FEATURES

Initiated: February 21, 2007
Revised: April 9, 2008