

PART LOT 112 G.C.T.

TOWNSHIP OF WOOLWICH

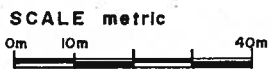

REGIONAL ROAD 52

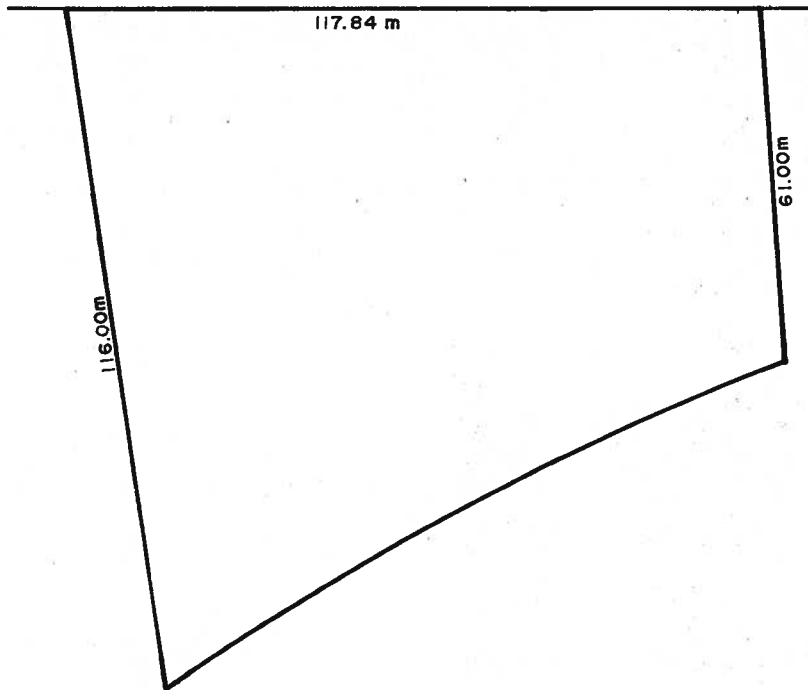

SUBJECT LANDS OUTLINED THUS

THIS IS SCHEDULE 'A' OF BY-LAW 77-86
PASSED THIS 14th DAY OF OCTOBER 1986.

MAYOR

CLERK

SECTION 26-1-101

PART LOT 98 G.C.T.

TOWNSHIP OF WOOLWICH

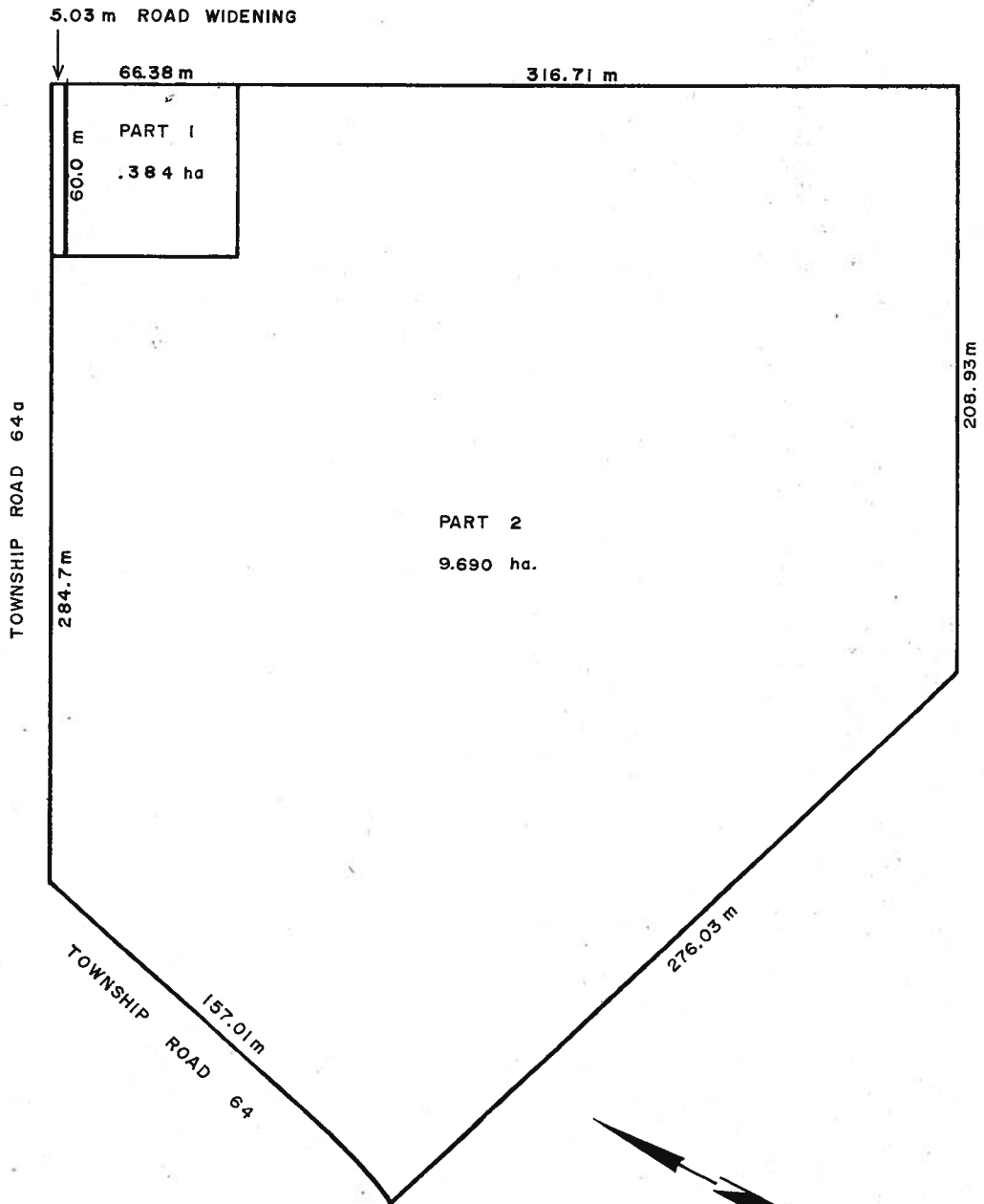

SCALE METRIC-1:2000

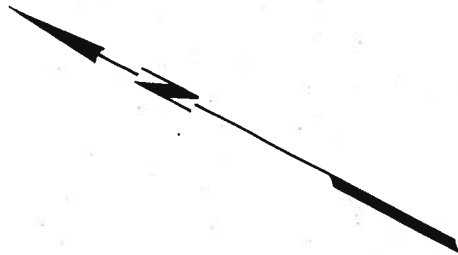

MAYOR

THIS IS SCHEDULE 'A' OF BY-LAW 77-86
PASSED THIS 31st DAY OF MARCH, 1987

CLERK

LOT 6 R.P. 156

SUBJECT LANDS OUTLINED THUS _____

SCALE METRIC - 1 : 150



ARTHUR ST.
20.12 m

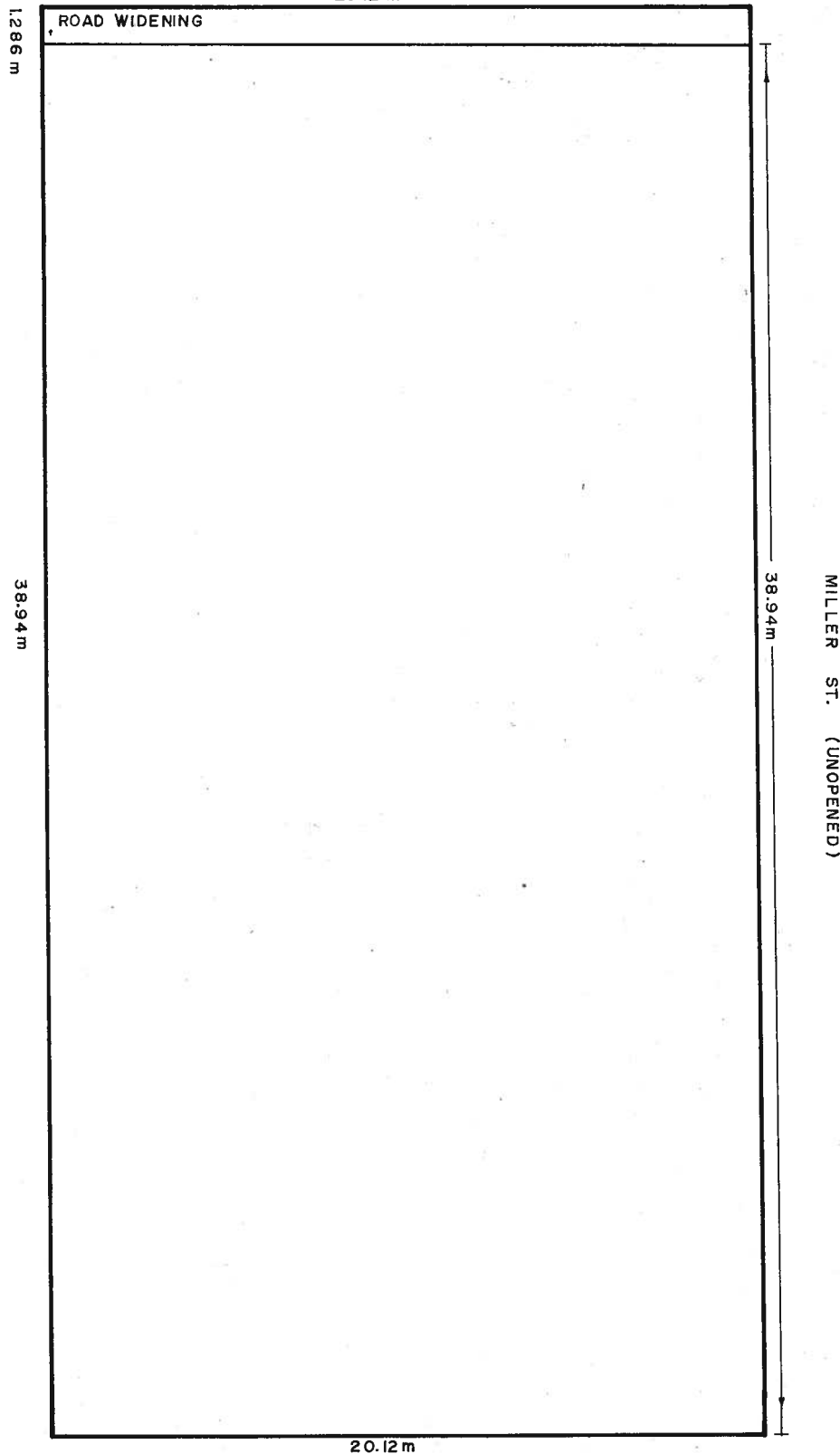

THIS IS SCHEDULE 'A' OF BY-LAW 77-86
PASSED THIS 12th DAY MAY, 1987.

SEE PART 2 SCHEDULE 'B'

MAYOR

CLERK

SECTION 26.1-103

PART OF LOT 112 G.C.T.

TOWNSHIP OF WOOLWICH

SCALE IN METRES

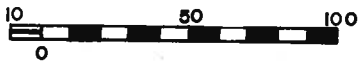

SUBJECT LANDS OUTLINED THUS

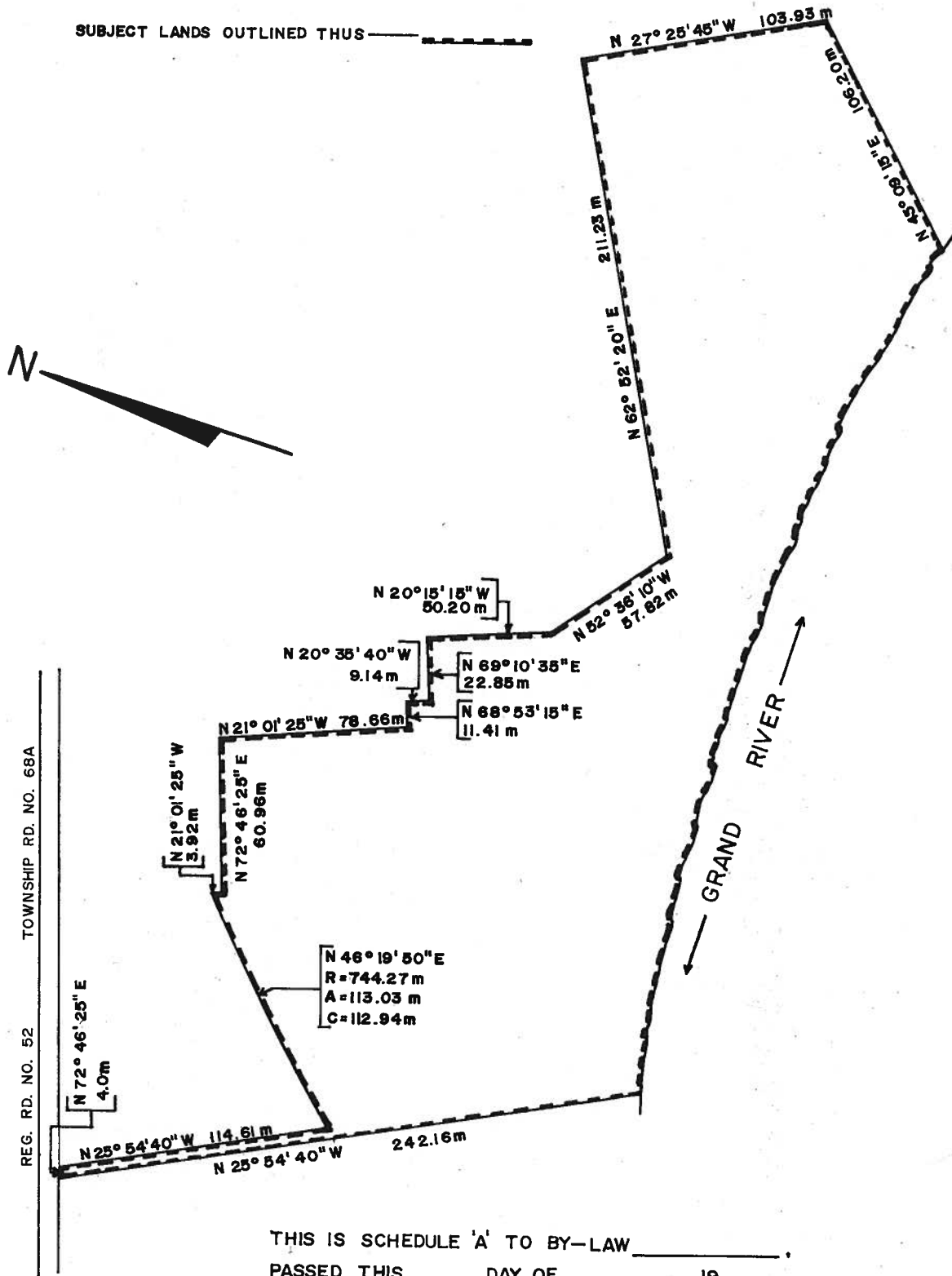

THIS IS SCHEDULE 'A' TO BY-LAW _____,
 PASSED THIS _____ DAY OF _____, 19 _____.

 MAYOR

 CLERK

PART OF EAST HALF OF LOT 1,
CONCESSION 2, CROOK'S TRACT
EAST OF GRAND RIVER

TOWNSHIP OF WOOLWICH

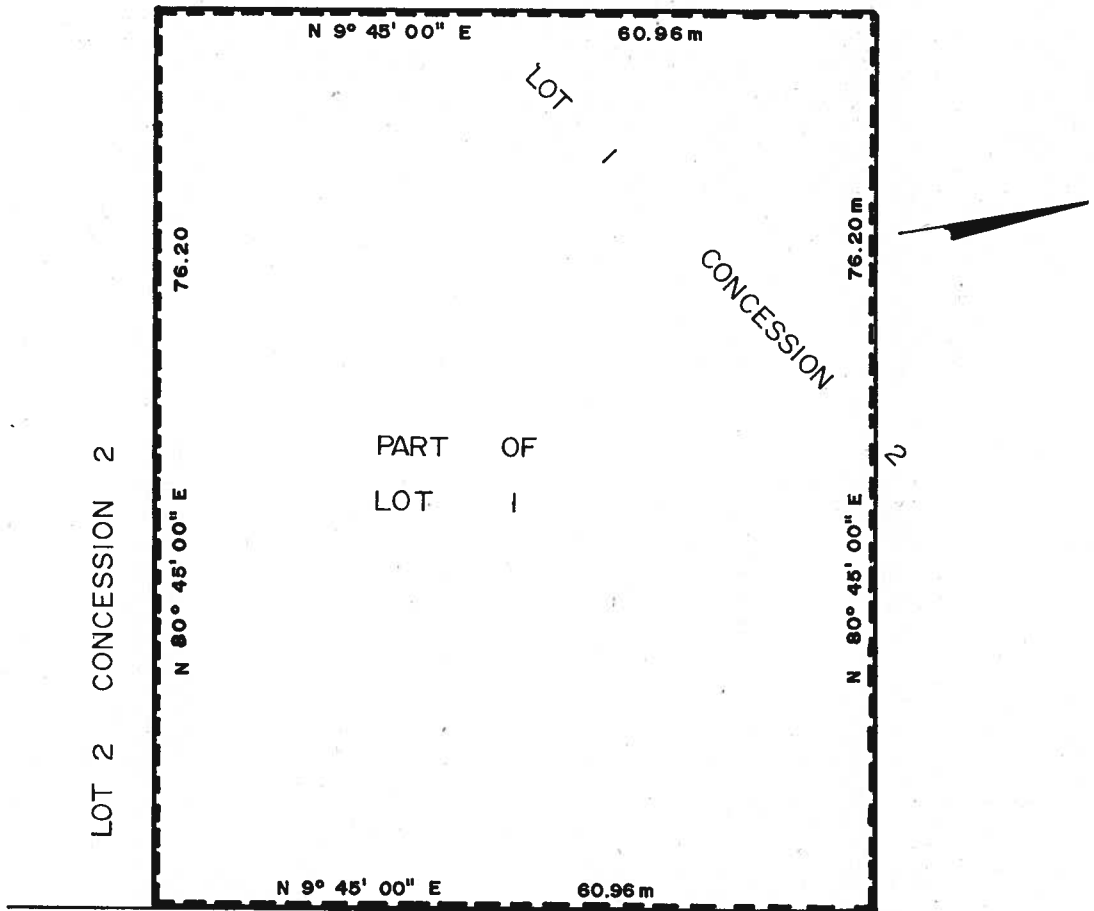
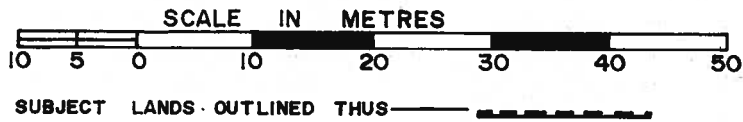

THIS IS SCHEDULE 'A' TO BY-LAW _____,
PASSED THIS _____ DAY OF _____, 19____.

MAYOR

CLERK

PART OF LOTS 25 & 26, G.C.T.
TOWNSHIP OF WOOLWICH

SUBJECT LAND OUTLINED THUS →

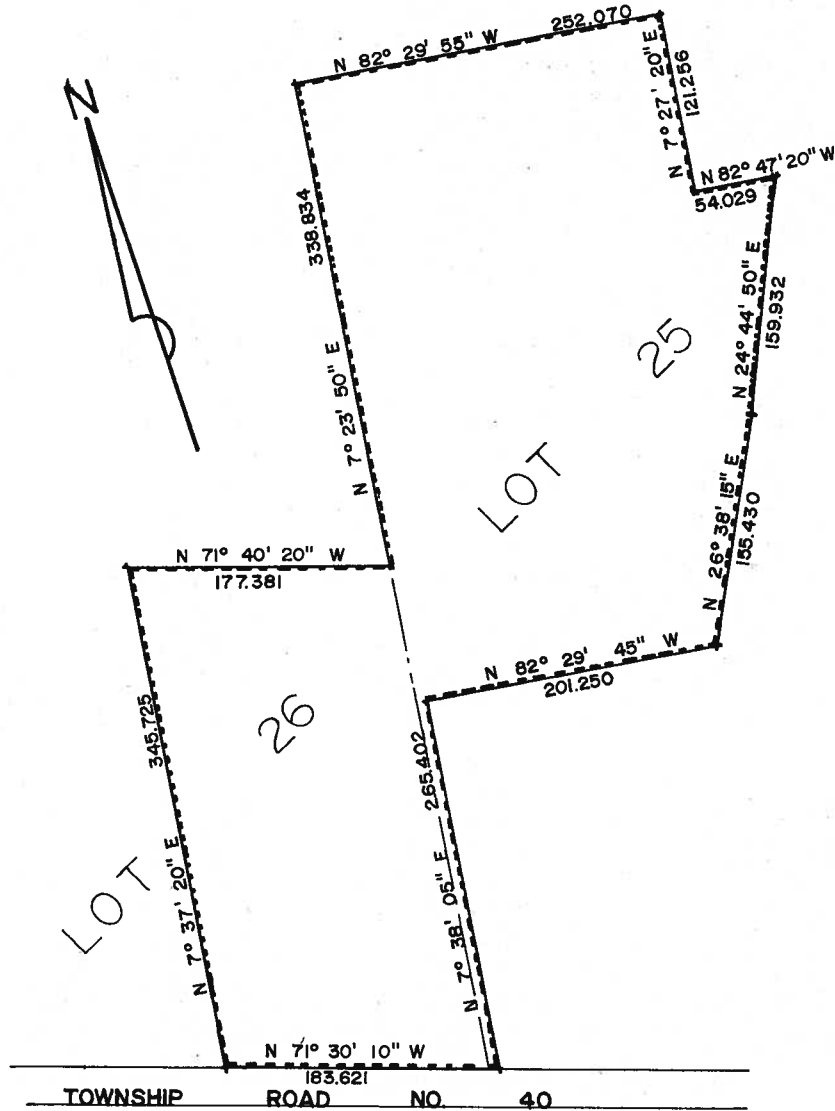

THIS IS SCHEDULE 'A' TO BY-LAW _____
PASSED THIS _____ DAY OF _____, 19 _____

MAYOR

CLERK

PART OF LOT 104 G.C.T.
TOWNSHIP OF WOOLWICH

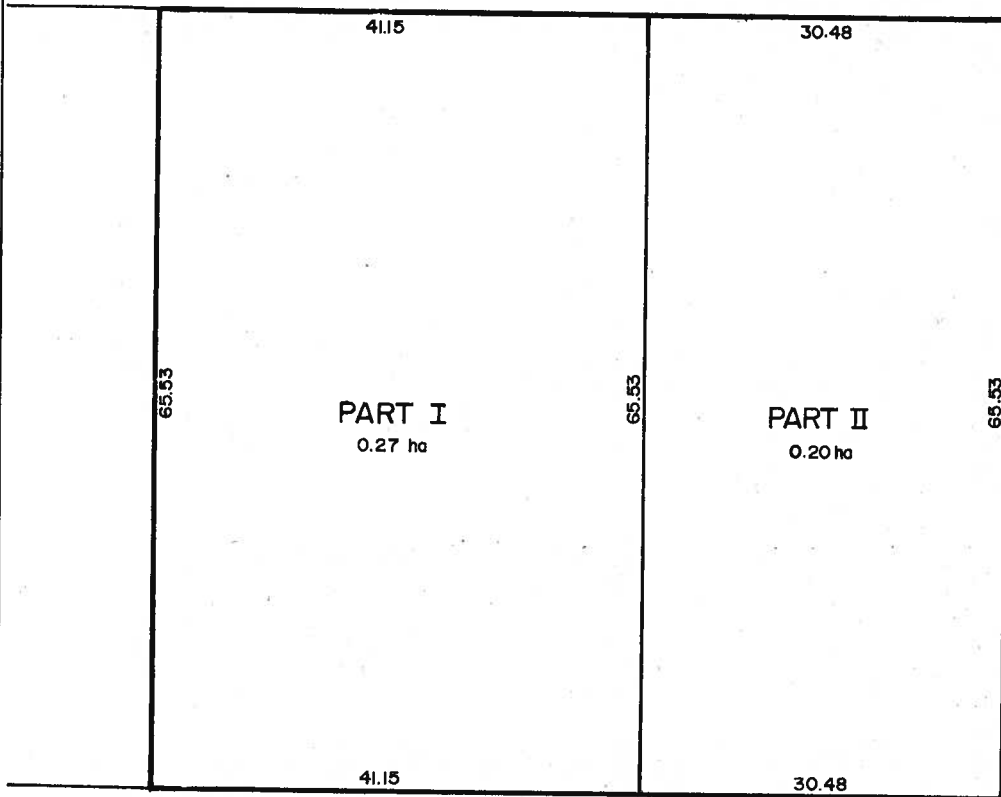
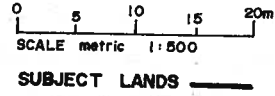

REGIONAL ROAD 86 (CHURCH STREET)

THIS IS SCHEDULE ' ' OF BYLAW _____ PASSED THIS
_____ DAY OF _____, 1987

MAYOR

CLERK

SECTION 26.1.107

PART OF LOT 30, G. C. T.
TOWNSHIP OF WOOLWICH

SCALE IN METRIC



SUBJECT LANDS OUTLINED THUS →

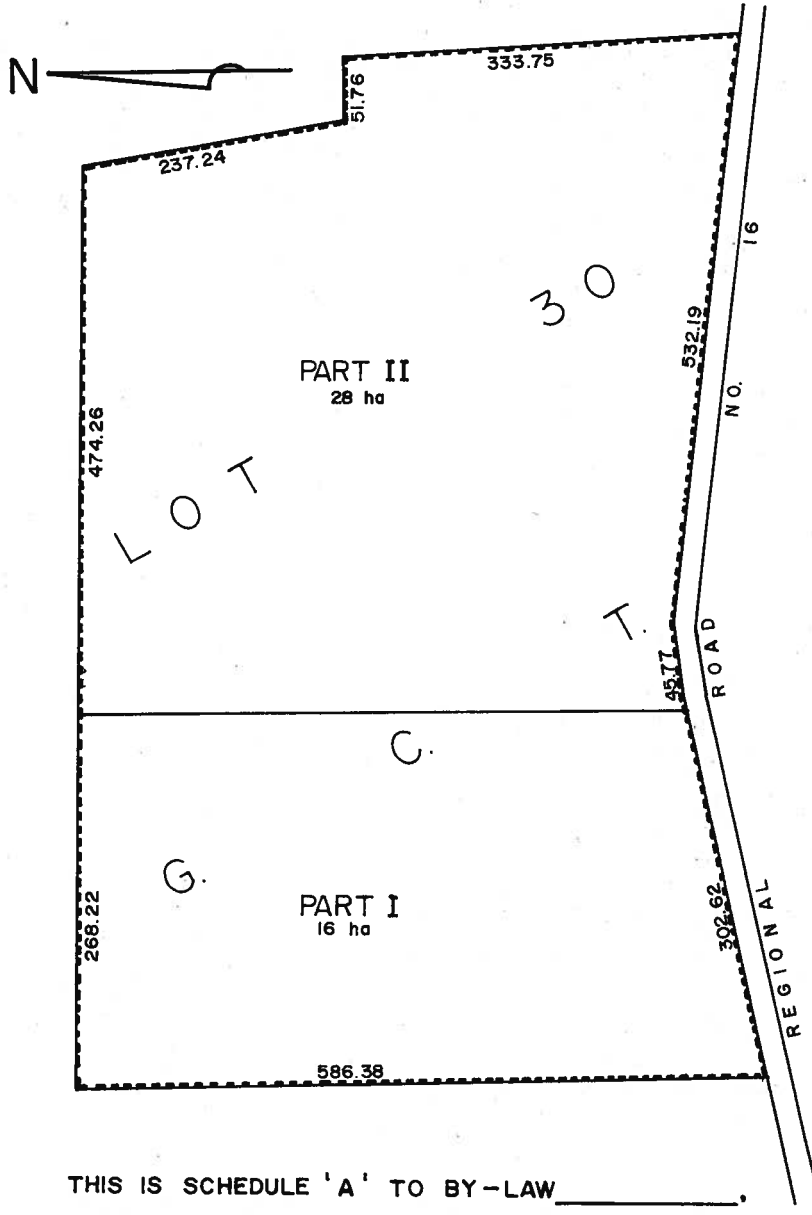

THIS IS SCHEDULE 'A' TO BY-LAW _____,
PASSED THIS _____ DAY OF _____, 19 _____.

MAYOR

CLERK

SCHEDULE A
Part Lot 107 & 108, GCT
Hopewell Heights / Thomasfield Homes
Breslau

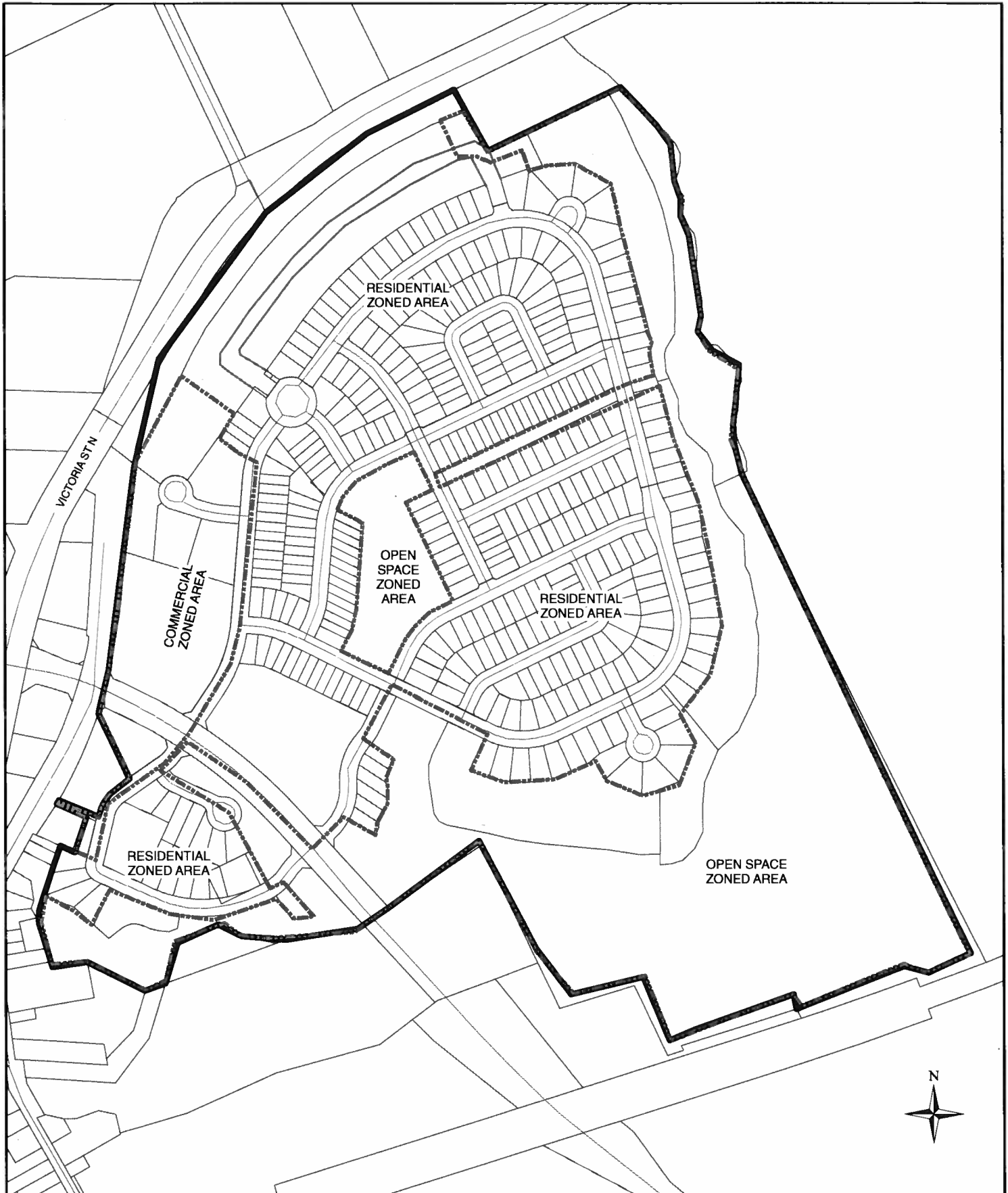

PART OF LOT 76 G.C.T.
TOWNSHIP OF WOOLWICH

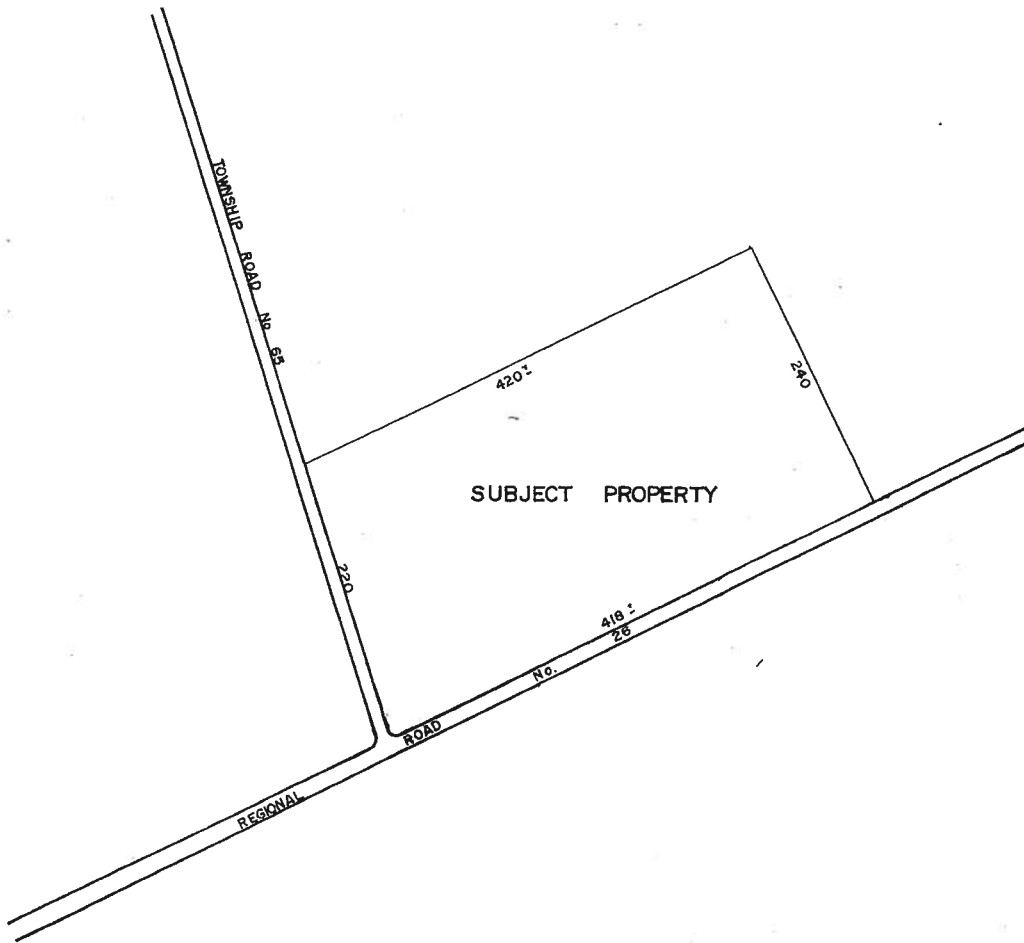

THIS IS SCHEDULE _____ OF BYLAW _____
PASSED THIS _____ DAY OF _____ 198 _____ MAYOR

CLERK

PART OF LOT 83 G.C.T. TOWNSHIP OF WOOLWICH

SUBJECT LANDS OUTLINED THUS → _____

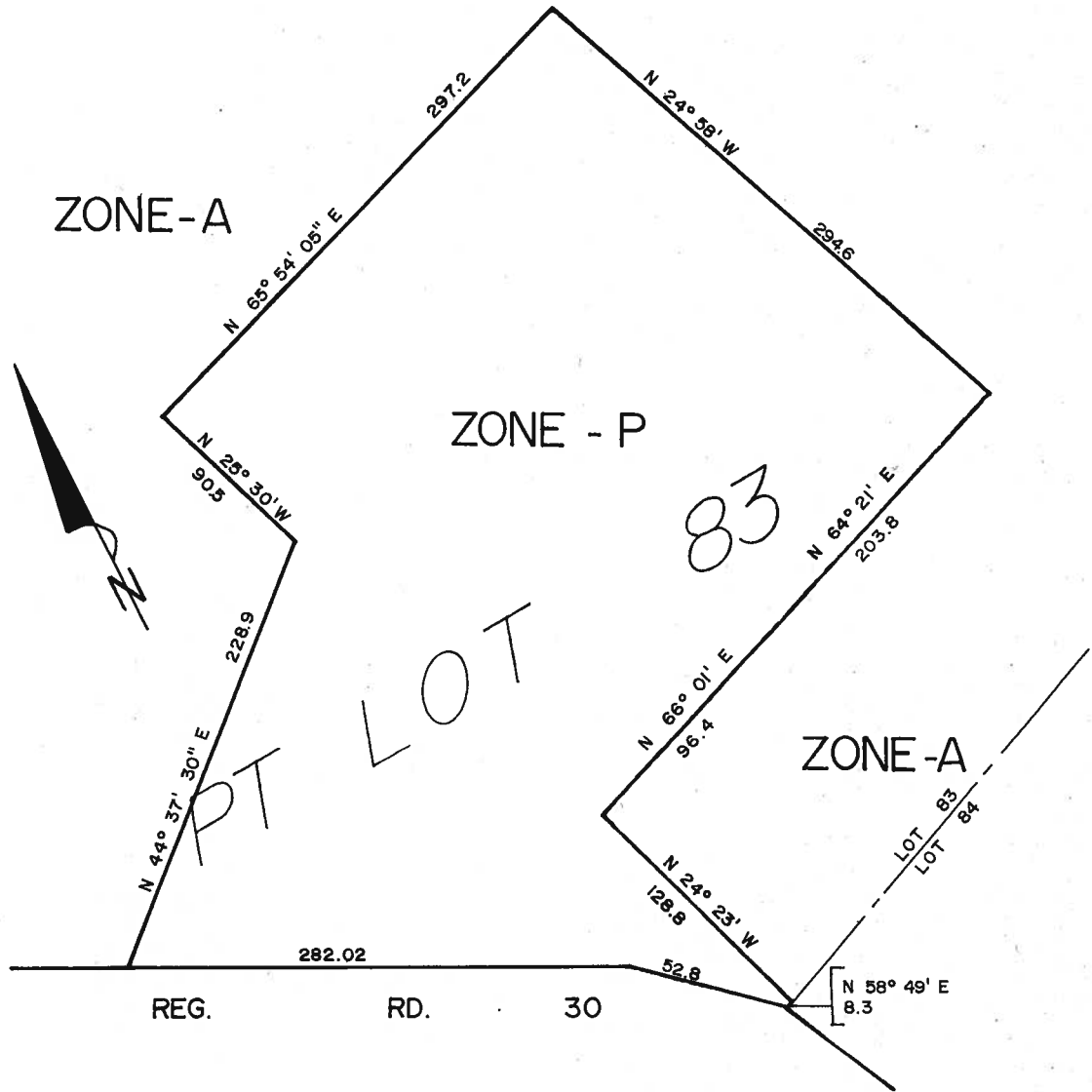

THIS IS SCHEDULE 'A' OF BYLAW _____
PASSED THIS _____ DAY OF _____ 198 _____ MAYOR

CLERK

PART OF LOT 9 G.C.T.
TOWNSHIP OF WOOLWICH

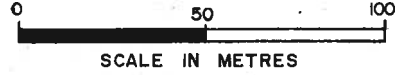

SUBJECT LANDS -

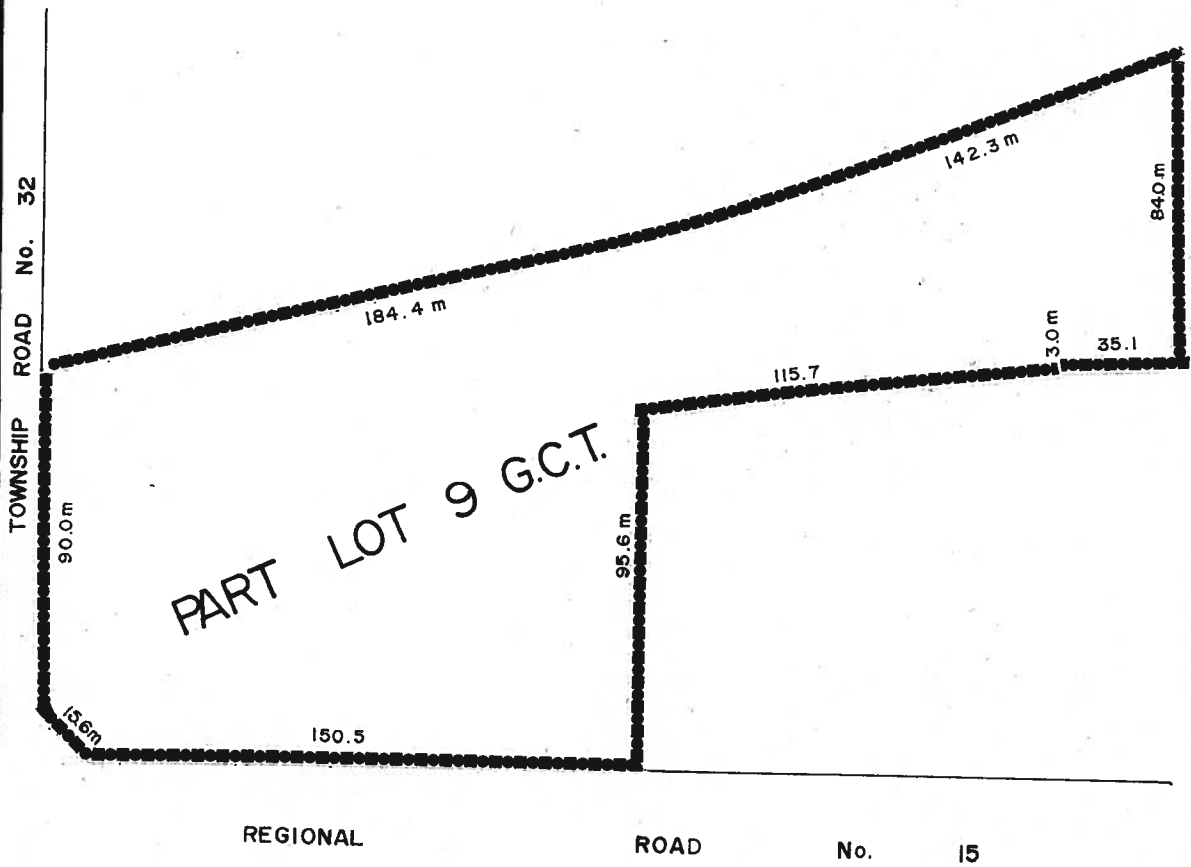

THIS IS SCHEDULE 'A' OF BYLAW _____
PASSED THIS _____ DAY OF _____, 198____ MAYOR _____
CLERK _____

PART LOT 127 G.C.T.

TOWNSHIP OF WOOLWICH

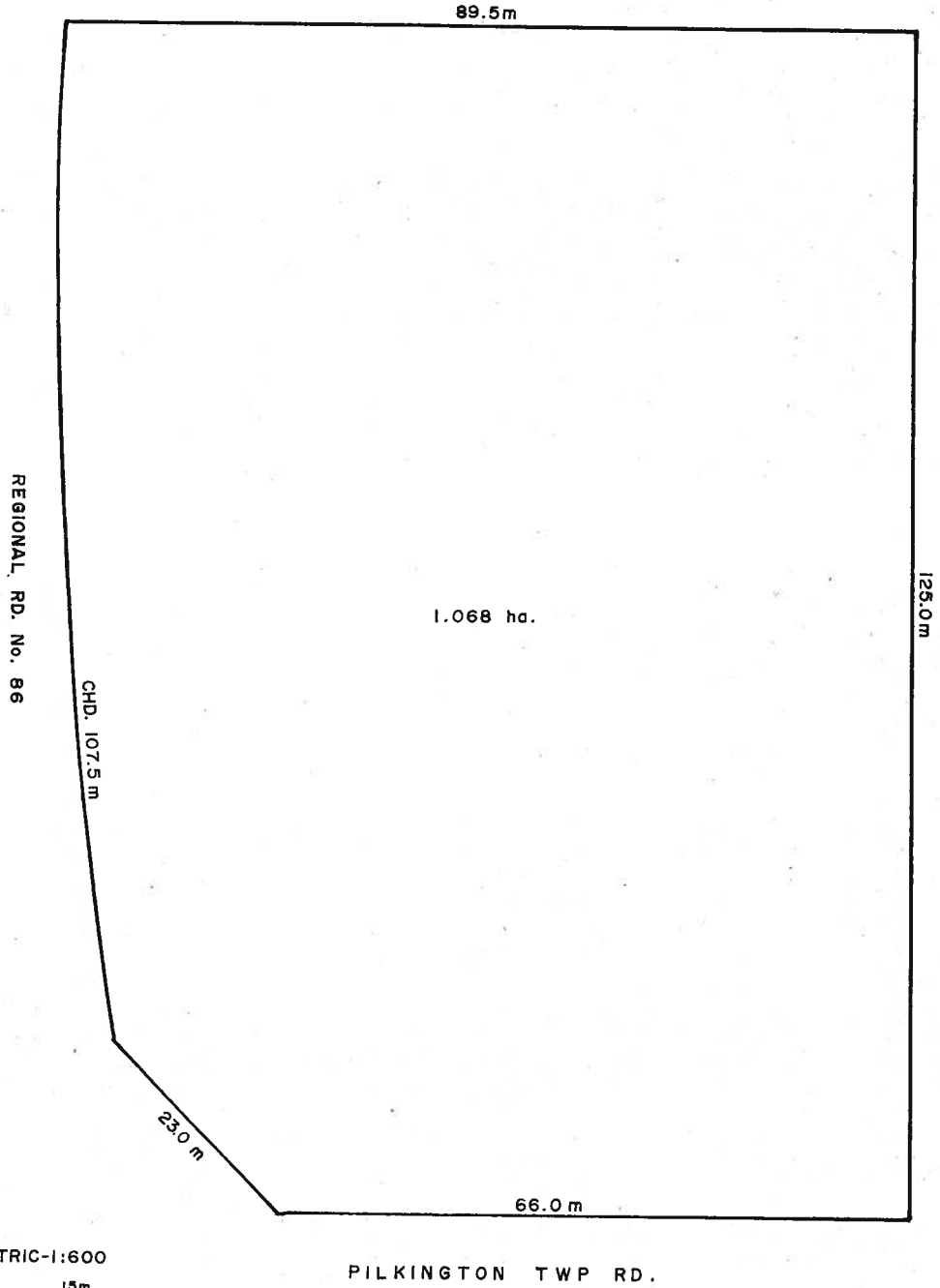
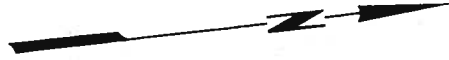

SCALE METRIC-1:600

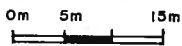

PILKINGTON TWP RD.

THIS IS SCHEDULE ' ' OF BY-LAW
PASSED THIS DAY OF , 1987.

MAYOR

CLERK

LOTS 1-18 PLAN 30T-87035
 PART OF LOT 71 G.C.T.
 TOWNSHIP OF WOOLICH

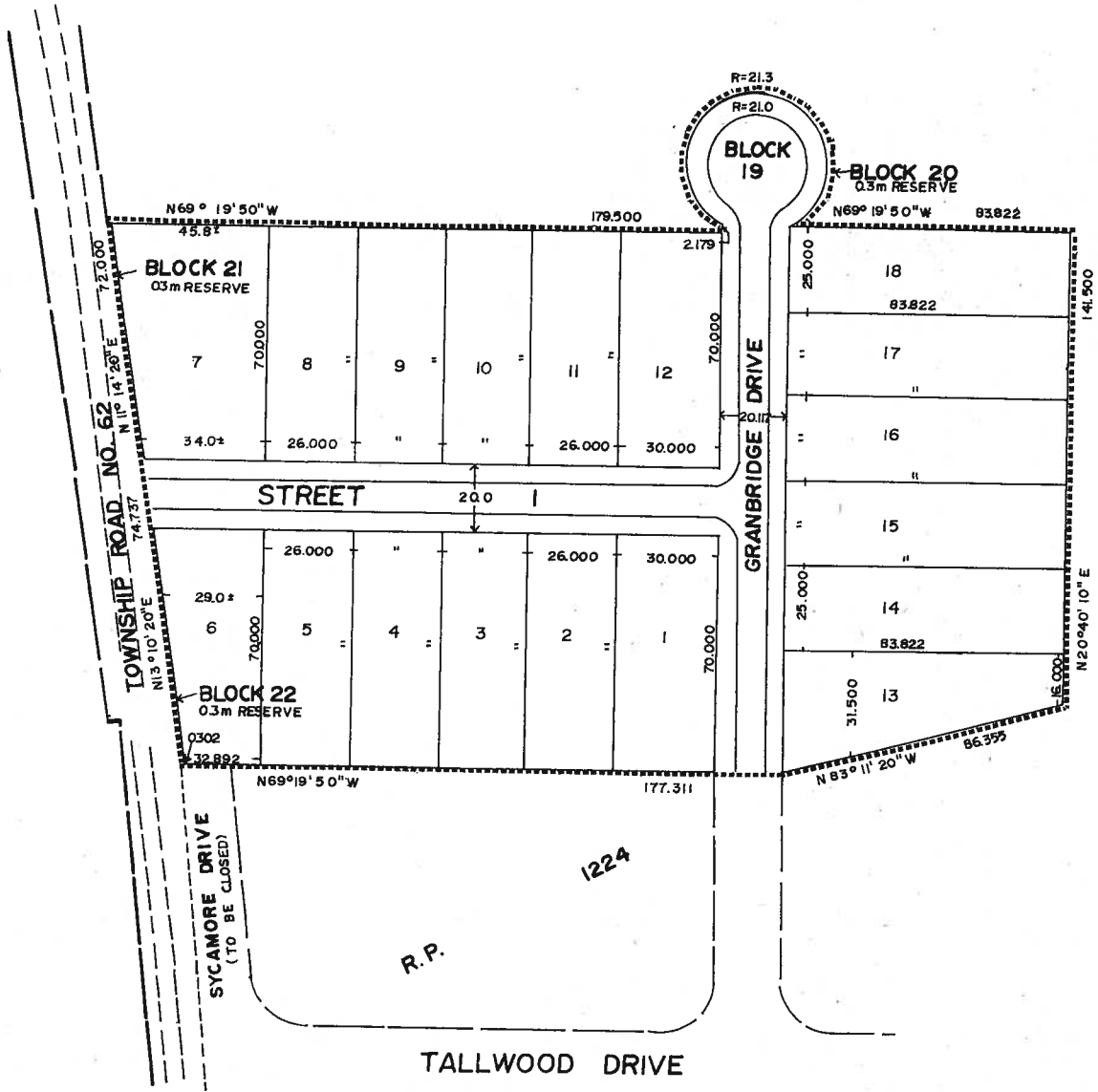

SUBJECT LANDS OUTLINED THUS

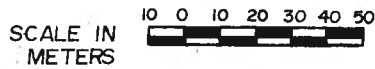

THIS IS SCHEDULE 'A' TO BY-LAW _____
 PASSED THIS ____ DAY OF _____ MAYOR

CLERK

PART LOT 17 G.C.T.

TOWNSHIP OF WOOLWICH

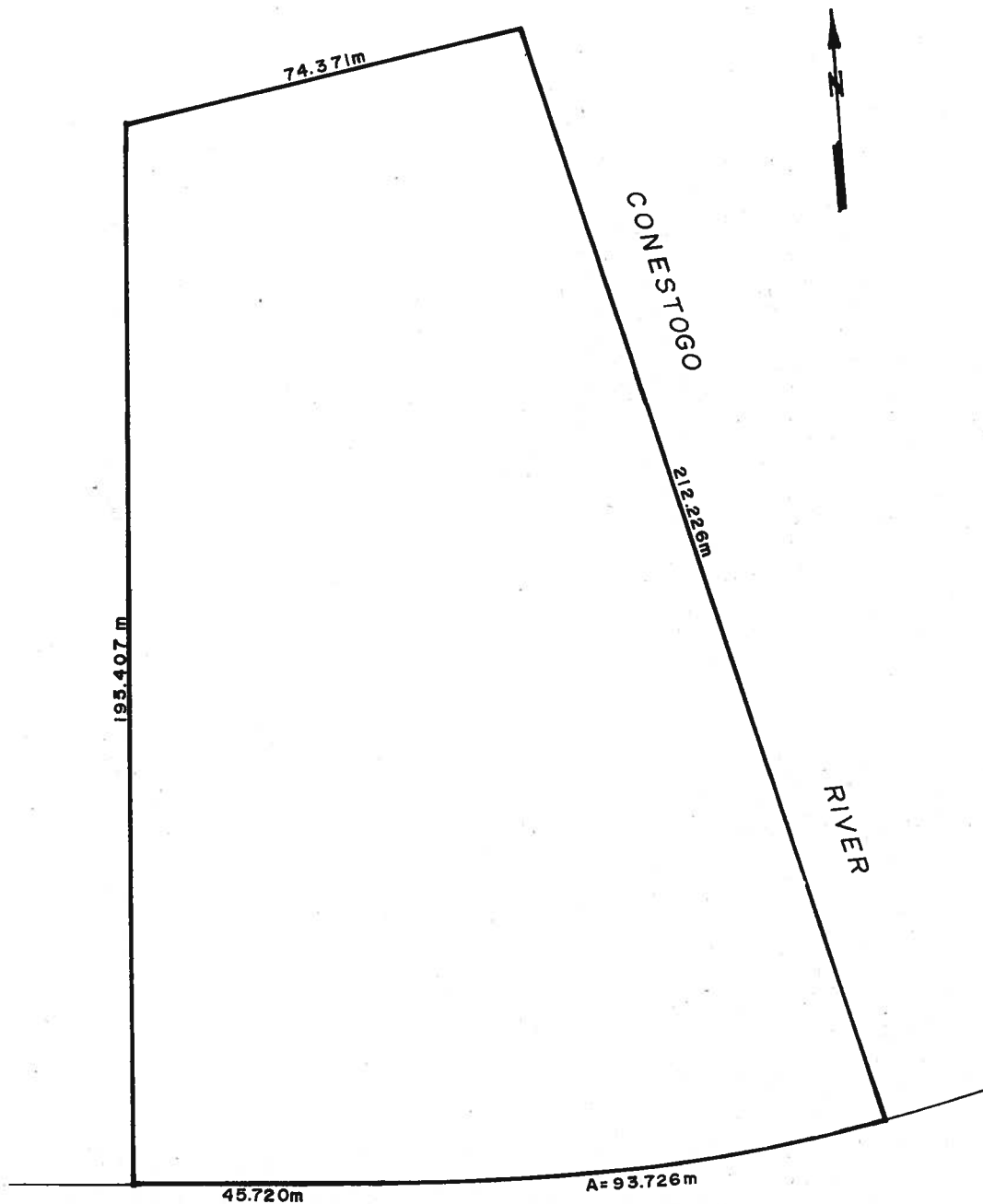

REGIONAL RD. 17



SUBJECT LANDS OUTLINED THUS _____

THIS IS SCHEDULE ' ' OF BY-LAW

PASSED THIS DAY OF , 1986.

MAYOR

CLERK

LOT 59 & 60 & PART OF LOT 61
 REGISTERED PLAN 559
 TOWNSHIP OF WOOLWICH
 (ELMIRA)

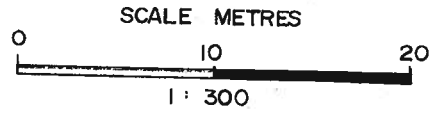

SUBJECT LANDS ————

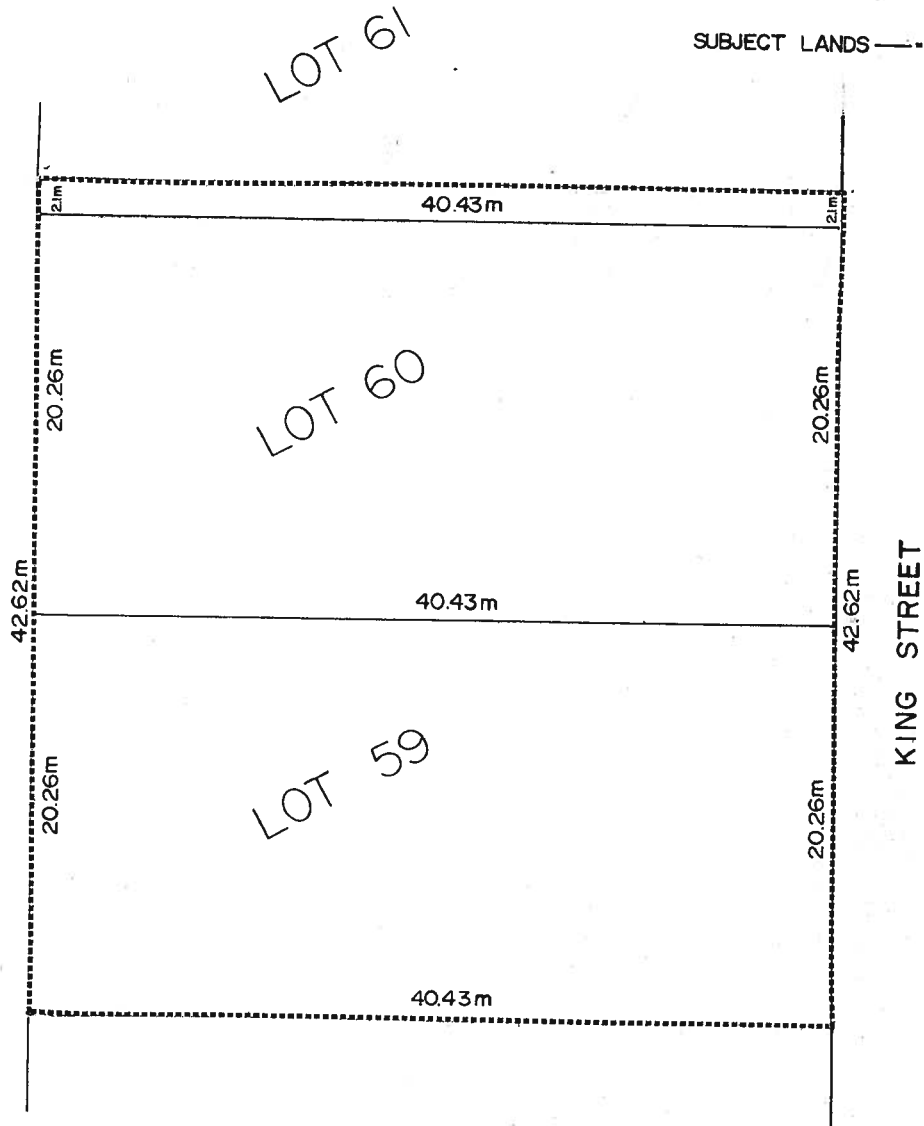

THIS IS SCHEDULE 'A' OF BYLAW _____
 PASSED THIS _____ DAY OF _____ 1988. MAYOR _____

CLERK _____

PART LOT 98 G.C.T.
TOWNSHIP OF WOOLWICH

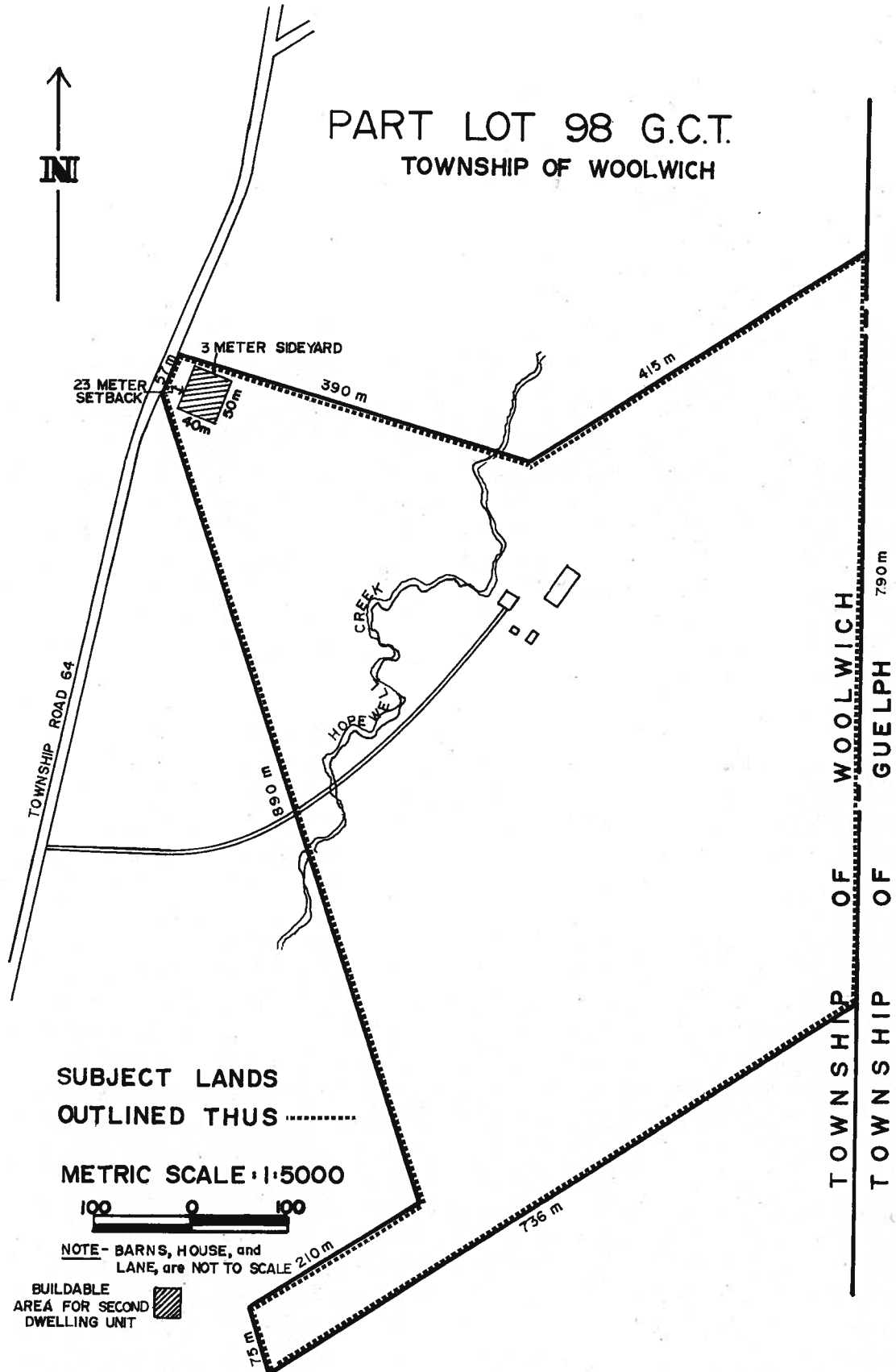

SUBJECT LANDS
OUTLINED THUS

METRIC SCALE 1:5000



NOTE - BARN, HOUSE, and
LANE, are NOT TO SCALE 210 m

BUILDABLE
AREA FOR SECOND
DWELLING UNIT 

THIS IS SCHEDULE 'A' OF BY-LAW _____
PASSED THIS _____ DAY OF _____ 1988. MAYOR _____

CLERK _____

TOWNSHIP OF WOOLWICH 790 m
TOWNSHIP OF GUELPH

PART LOT 46 GCT TOWNSHIP OF WOOLWICH

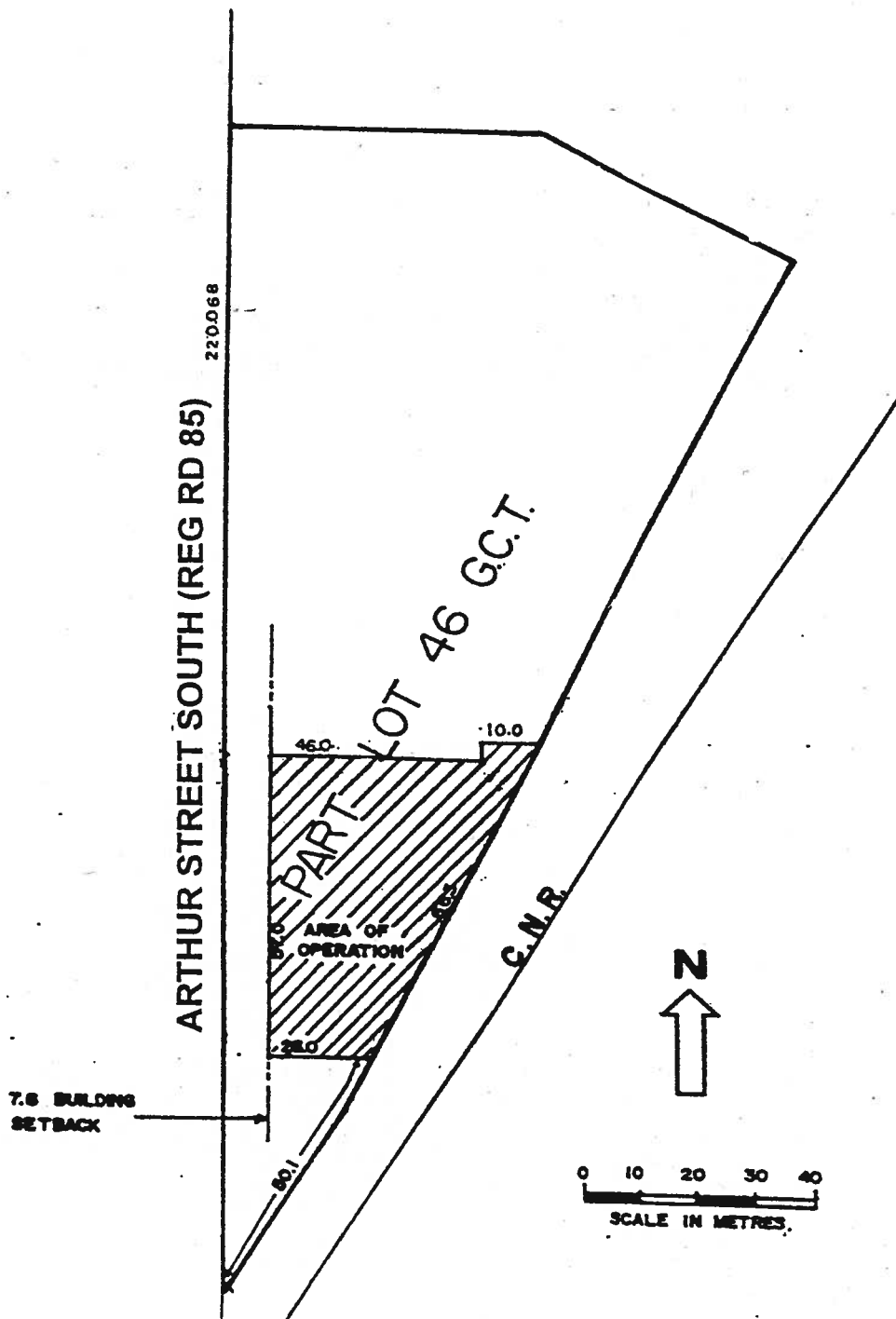

THIS IS SCHEDULE 'A' OF BYLAW _____
 PASSED THIS _____ DAY OF _____ 198 _____

 MAYOR

 CLERK

SECTION 26.1.118

PART OF LOT 59, G. C. T.,
TOWNSHIP OF WOOLWICH

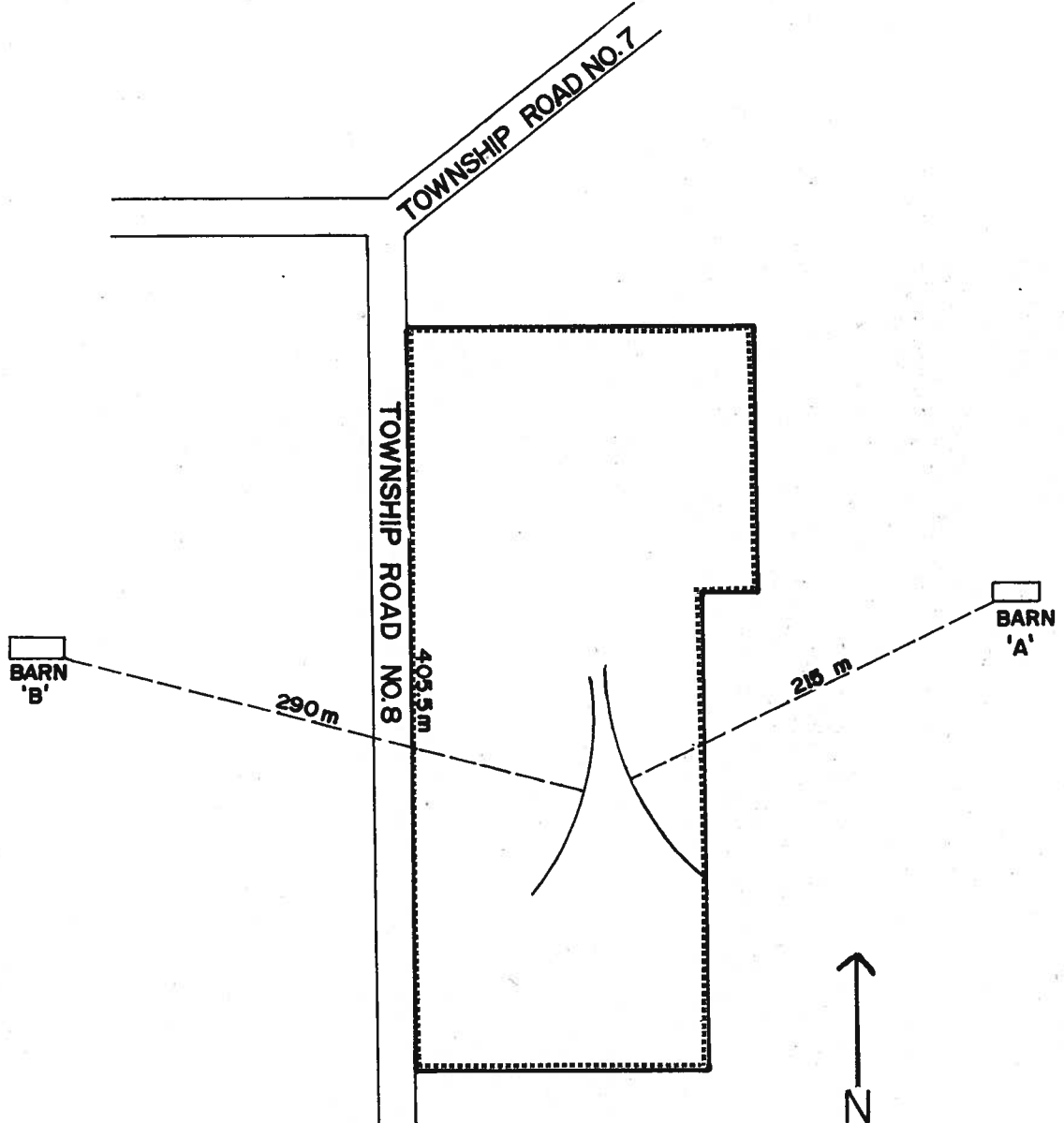

SUBJECT LANDS OUTLINED THUS
SCALE 1:300

THIS IS SCHEDULE 'A' TO BY-LAW _____
PASSED THIS ____ DAY OF _____, 19__.

MAYOR

CLERK

PART OF LOT 7 G.C.T. TOWNSHIP OF WOOLWICH

SCALE 1 : 600



SUBJECT LANDS

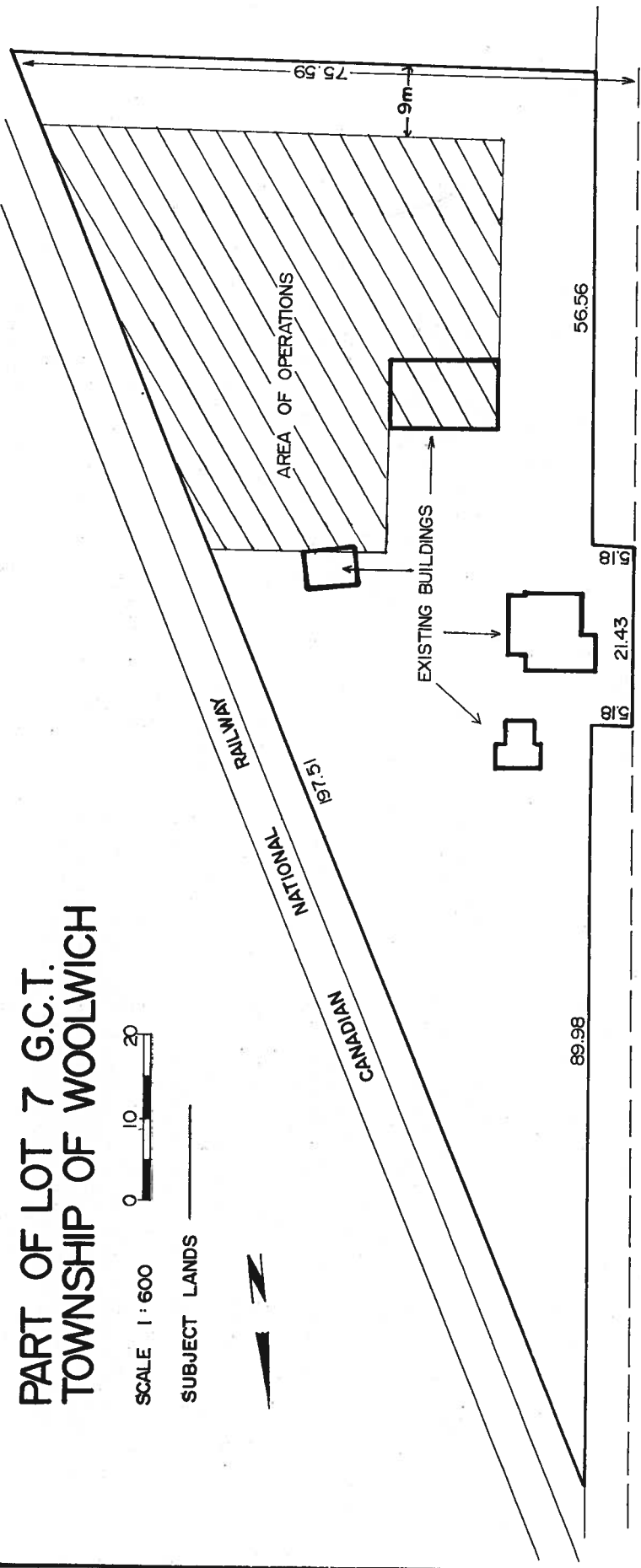

REGIONAL ROAD N^o 8

THIS IS SCHEDULE 'A' TO BYLAW _____, 198
PASSED THIS _____ DAY OF _____, 198

MAYOR

CLERK

PART OF LOT 78 G.C.T.
TOWNSHIP OF WOOLWICH
SCALE 1:5000 METRIC

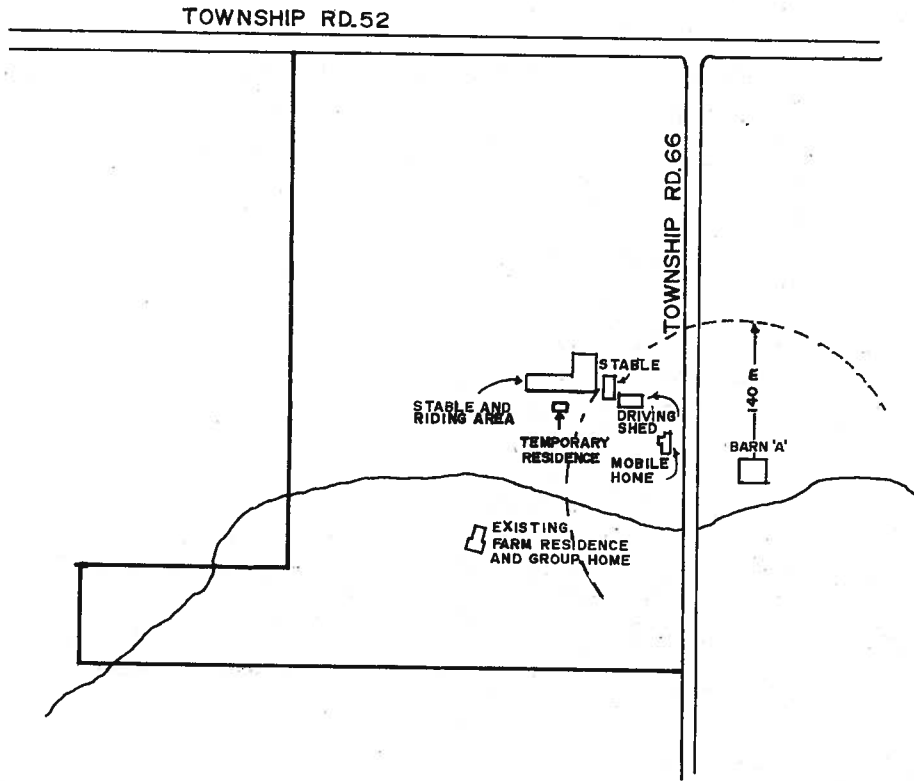

THIS IS SCHEDULE ' ' OF BYLAW _____
PASSED THIS _____ DAY OF _____ 19 _____

MAYOR

CLERK

LOT 20 REG. PLAN 1501
TOWNSHIP OF WOOLWICH
(ST. JACOBS)



SUBJECT LANDS ———
SECTION 26.1.122.....
LIMITS
ZONING LIMITS ———

SCALE 1:1200 metric

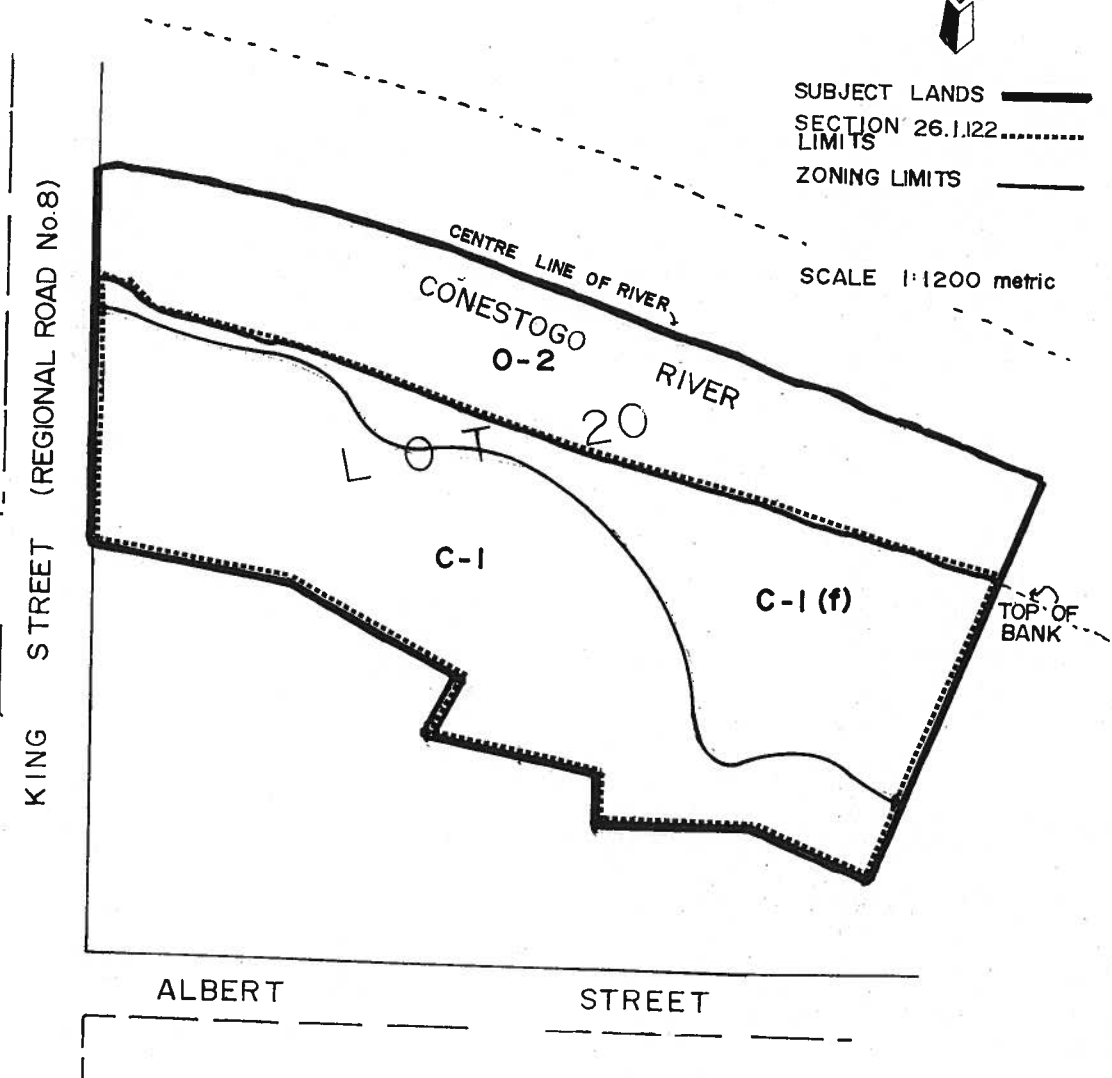

THIS IS SCHEDULE 'A' OF BYLAW _____
PASSED THIS _____ DAY OF _____ 1988

MAYOR

CLERK

PART OF LOTS 105 & 106 G.C.T.
TOWNSHIP OF WOOLWICH

HIGHWAY No. 7

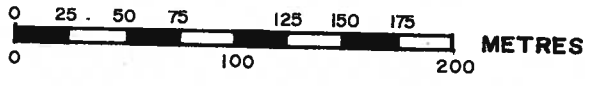
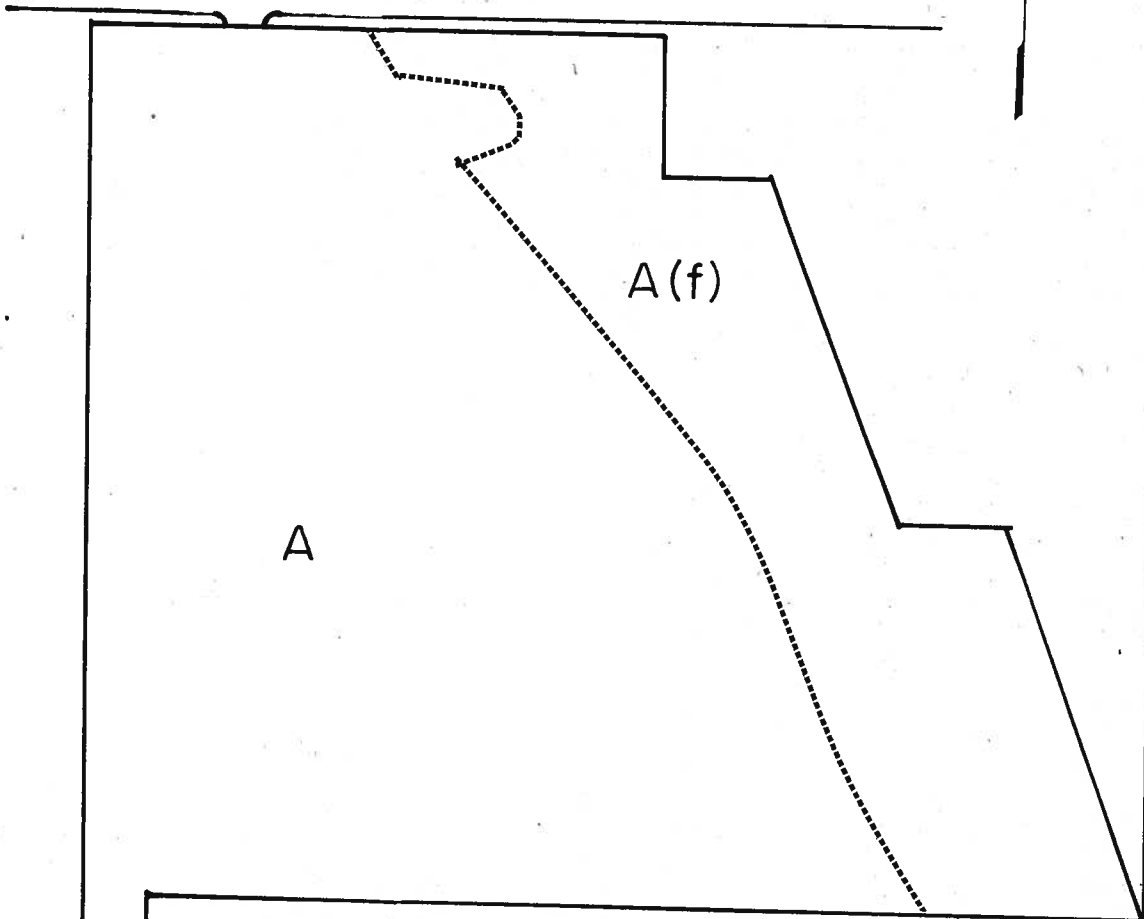

SCALE (Metric)

TWP. RD. 72

THIS IS SCHEDULE _____ OF BYLAW _____
PASSED THIS _____ DAY OF _____ 198 _____

MAYOR

CLERK

PART LOT 59 G.C.T.
TOWNSHIP OF WOOLWICH
REGIONAL MUNICIPALITY OF WATERLOO
(FORMERLY TOWNSHIP OF WOOLWICH
COUNTY OF WATERLOO)

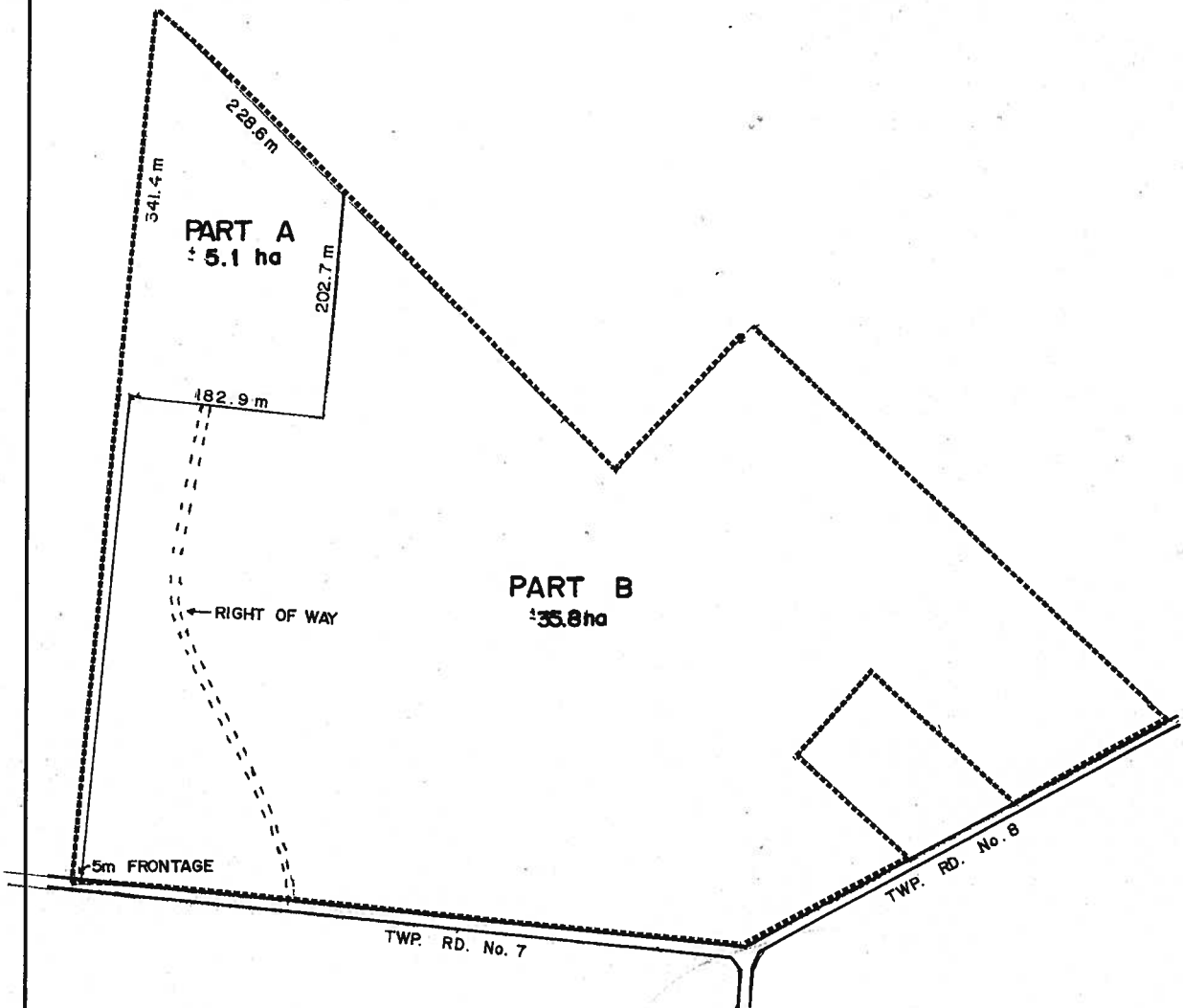
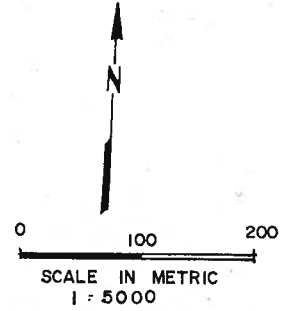

THIS IS SCHEDULE 'A' OF BYLAW _____
PASSED THIS ____ DAY OF _____ 1989. MAYOR _____

CLERK _____

PART LOT 106 G.C.T.
TOWNSHIP OF WOOLWICH

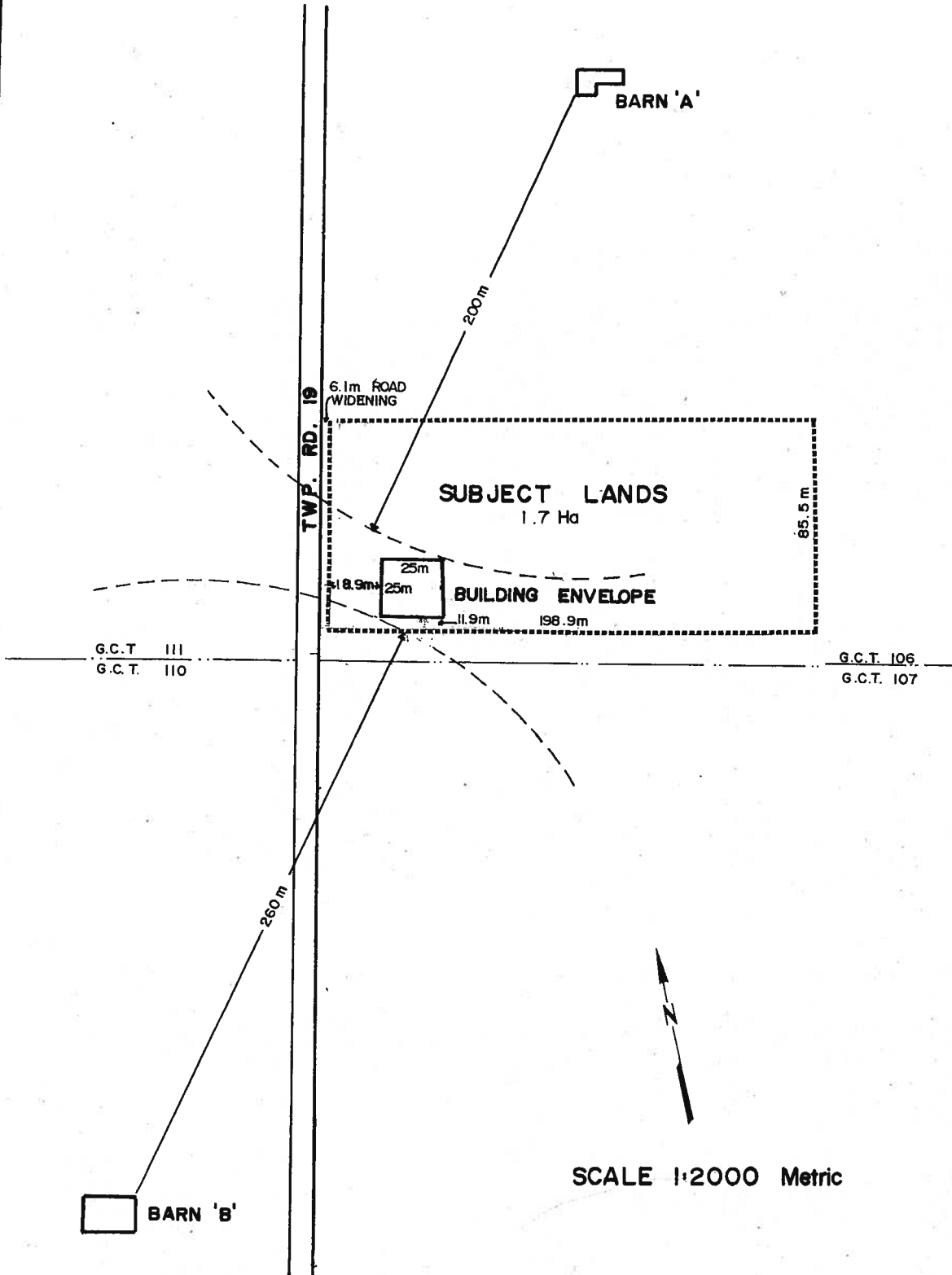

THIS IS SCHEDULE 'A' OF BYLAW _____
PASSED THIS _____ DAY OF _____ 1989

MAYOR _____

CLERK _____

PART LOT 19 & 20 G.C.T.
TOWNSHIP OF WOOLWICH

SCALE 1:4800

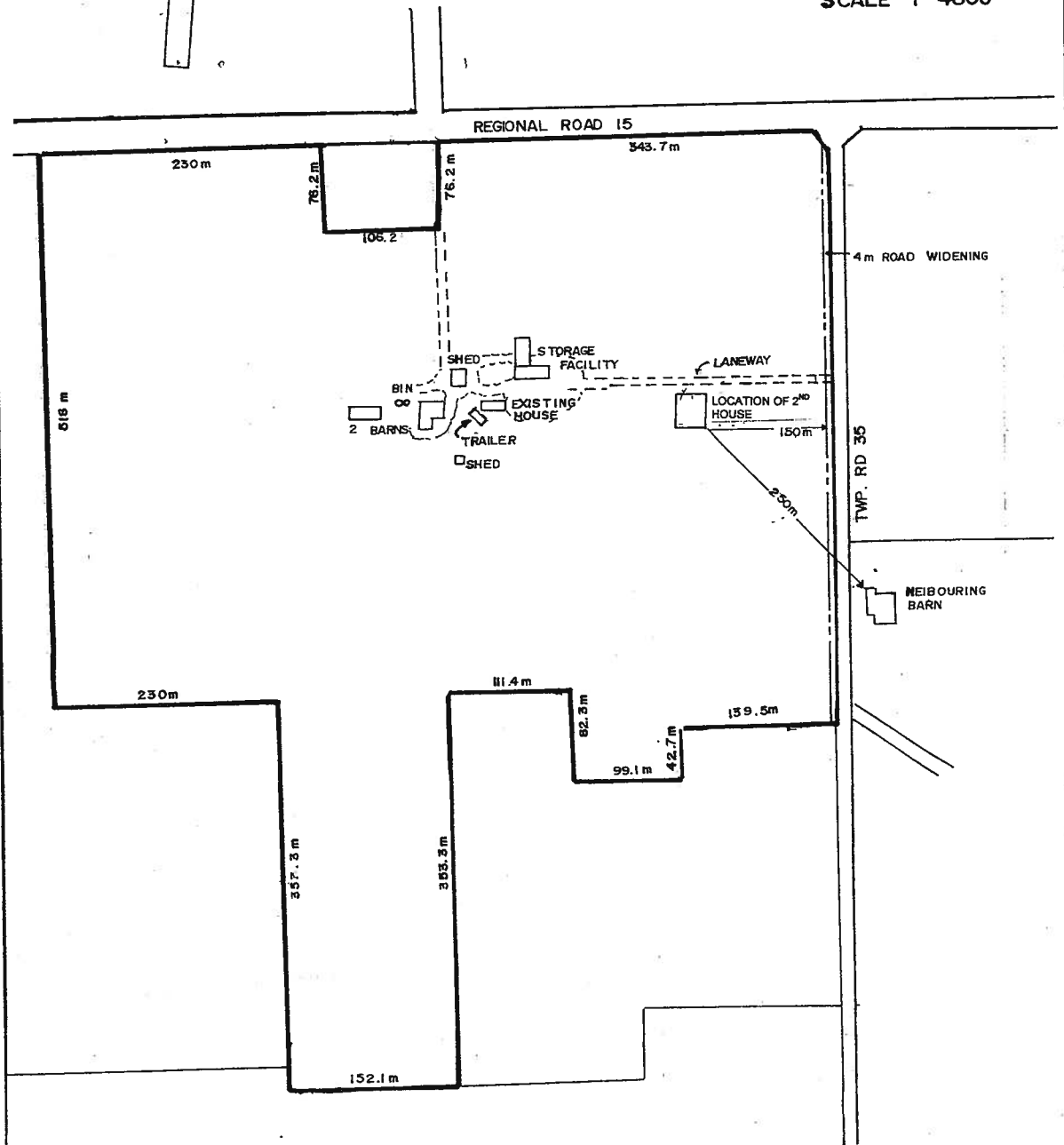

THIS IS SCHEDULE 'A' OF BYLAW _____
PASSED THIS ____ DAY OF _____ 19 ____ . MAYOR

CLERK

SCHEDULE A Part Lot 19 & 20 G.C.T.

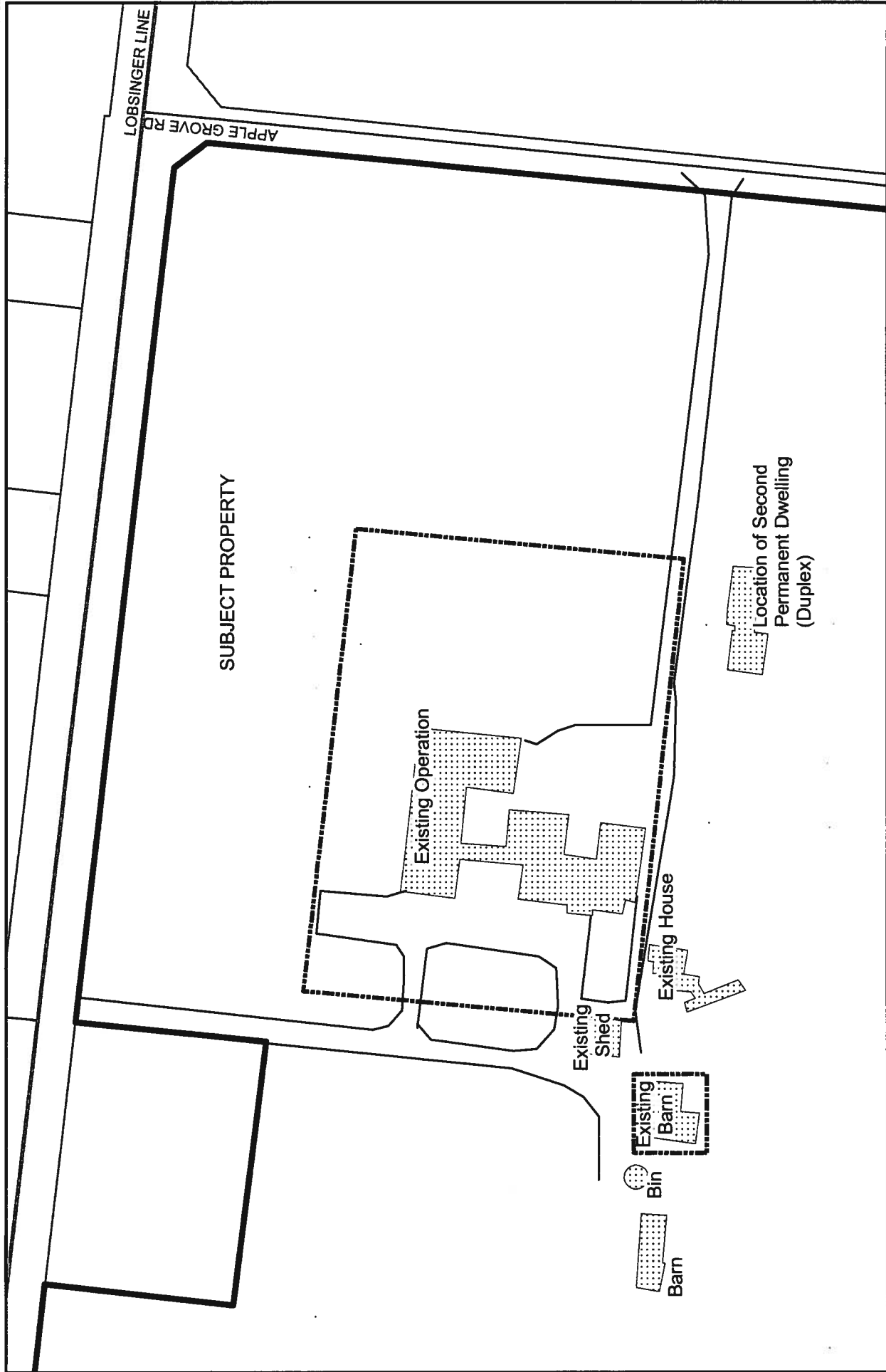

Area of Operation

c. Teranet Land Information Services Inc.
and its licensors, 2000.
May not be reproduced without permission
THIS IS NOT A PLAN OF SURVEY



Map 26.1.128 Deleted

PT. LOT 10 PLAN 1544
TOWNSHIP OF WOOLWICH

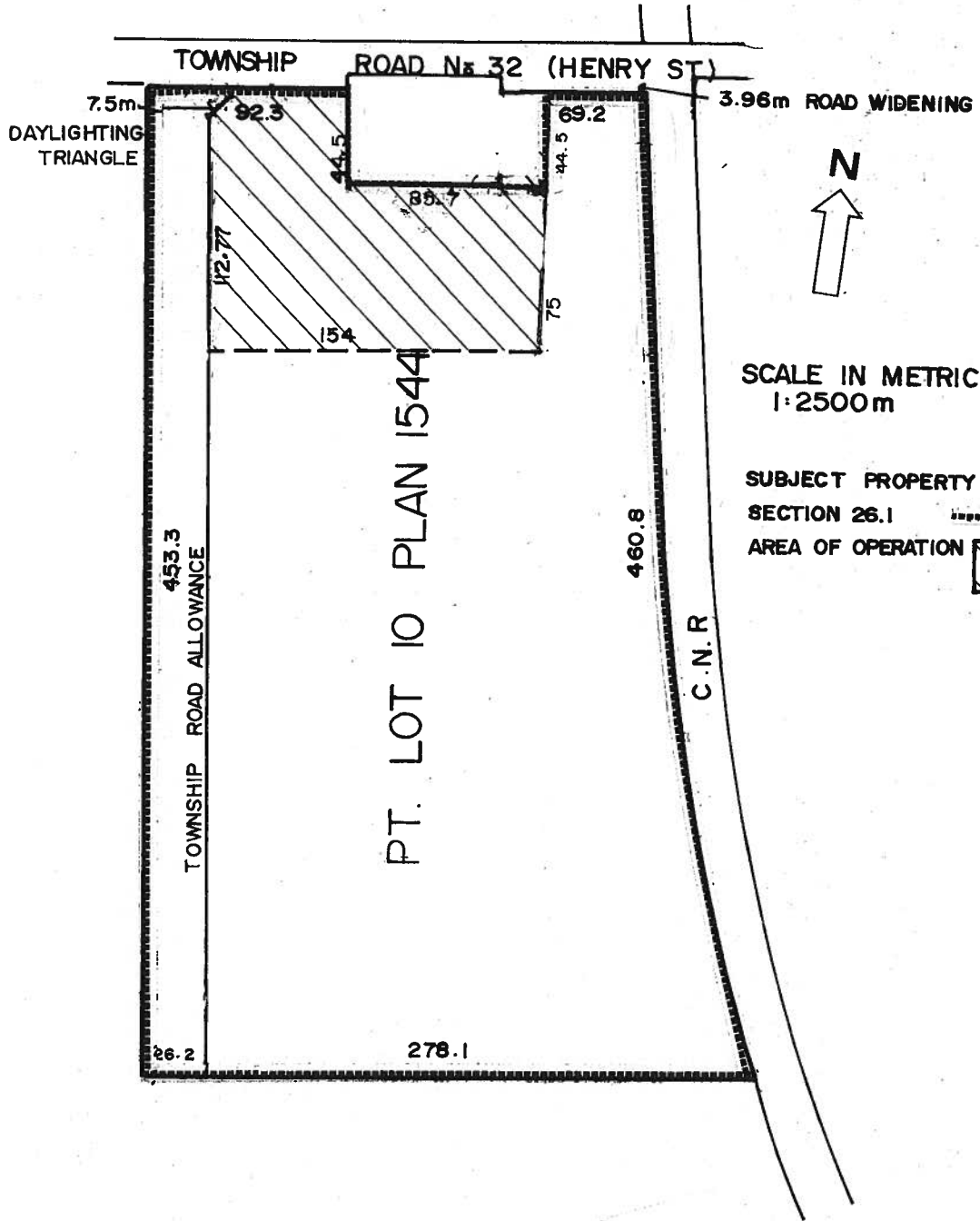

SCALE IN METRIC
1:2500m

SUBJECT PROPERTY ————
SECTION 26.1 ————
AREA OF OPERATION 

THIS IS SCHEDULE 'c' OF BYLAW _____
PASSED THIS _____ DAY OF _____ 1990.

MAYOR _____

CLERK _____

REGISTERED PLAN 1748
CONESTOGO

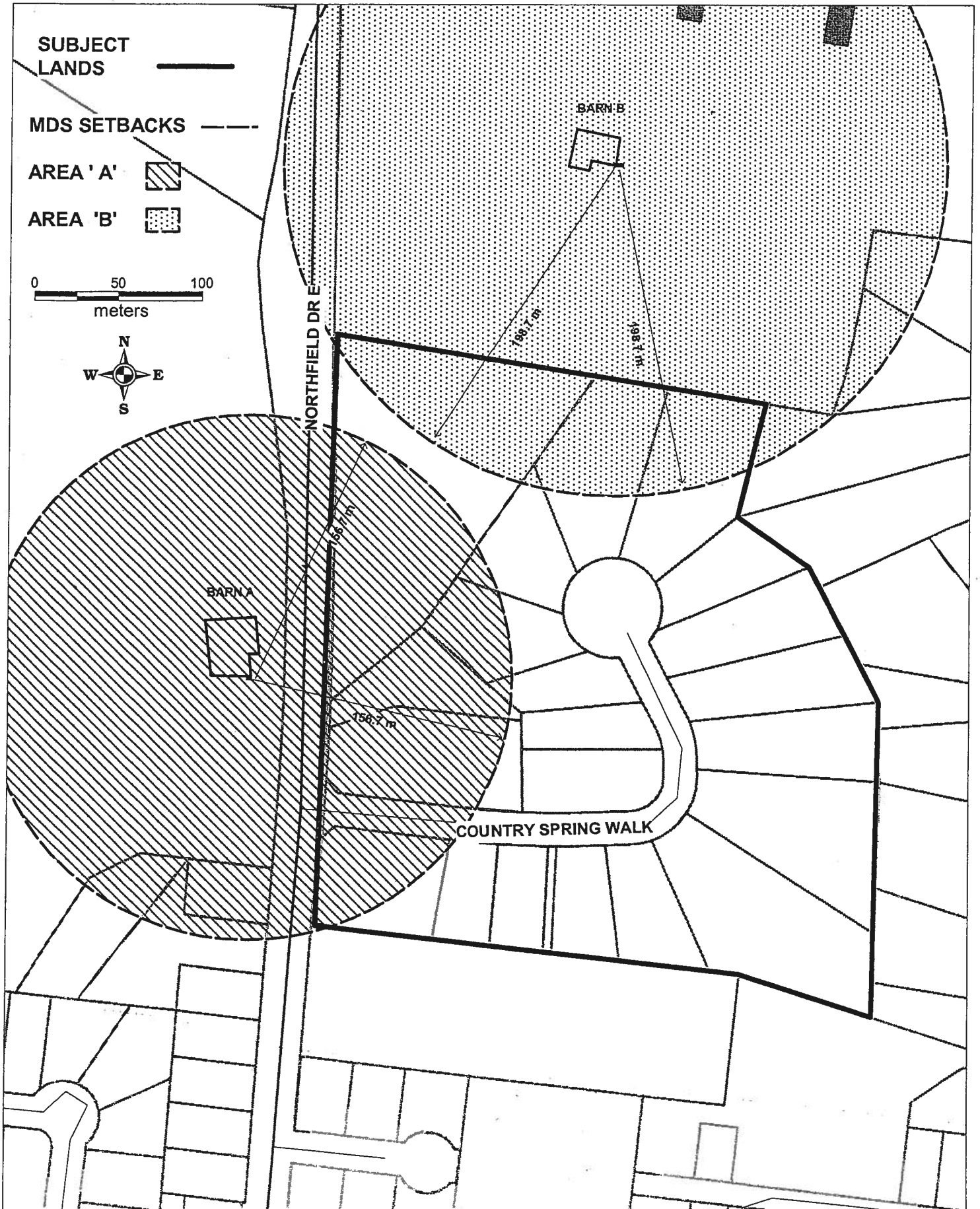

LOTS 105 & 106, R.P. 1330
TOWNSHIP OF WOOLWICH

SCALE IN METRES



SUBJECT PROPERTY
OUTLINED THUS

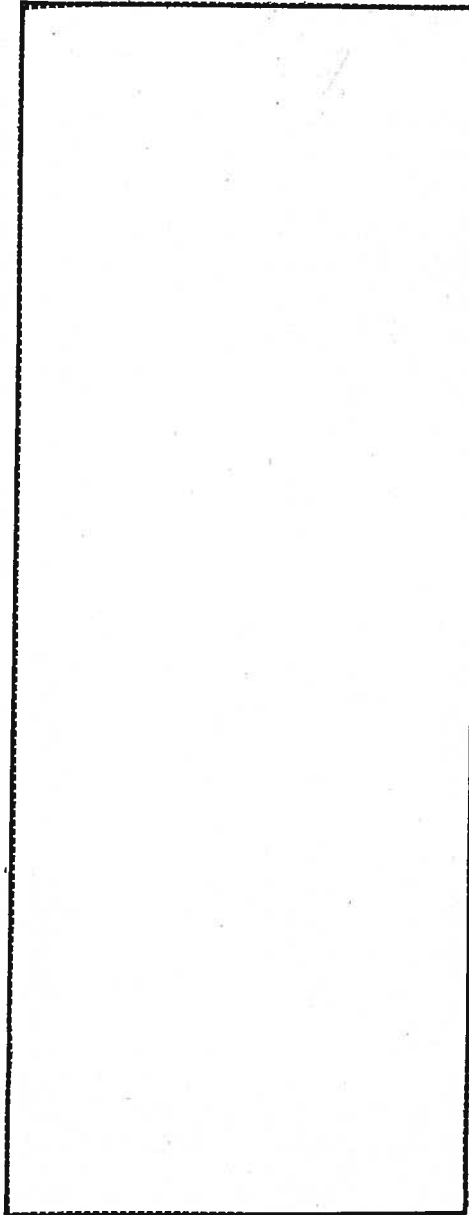

ORIOLE PARKWAY

INDUSTRIAL DR.

THIS IS SCHEDULE 'A' TO BY-LAW ____
PASSED THIS ____ DAY OF ____, 1989.

MAYOR

CLERK

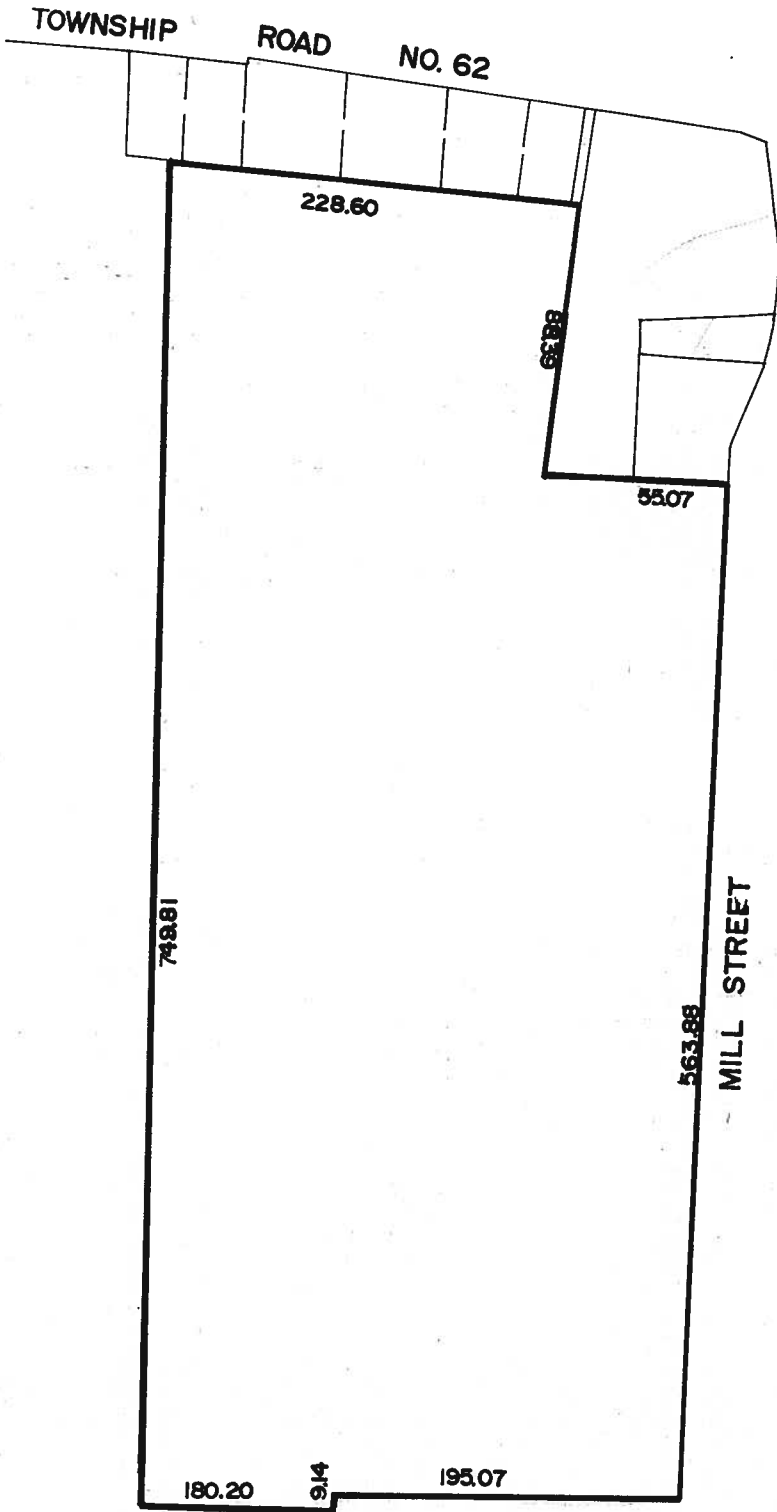

LOT 71, G.C.T.
 PART 2,
 PLAN 58R-1155
 TOWNSHIP OF WOOLWICH

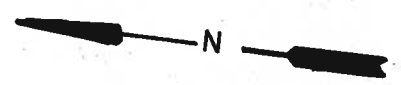
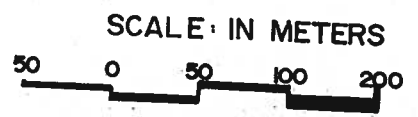

THIS IS SCHEDULE 'A' OF BYLAW _____
 PASSED THIS ____ DAY OF _____ 1989.

 MAYOR

 CLERK

TOWNSHIP OF WOOLWICH
PART OF LOT 71,
G.C.T.

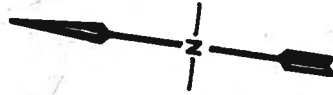

SCALE 25 0m 25 SUBJECT LANDS OUTLINED THUS

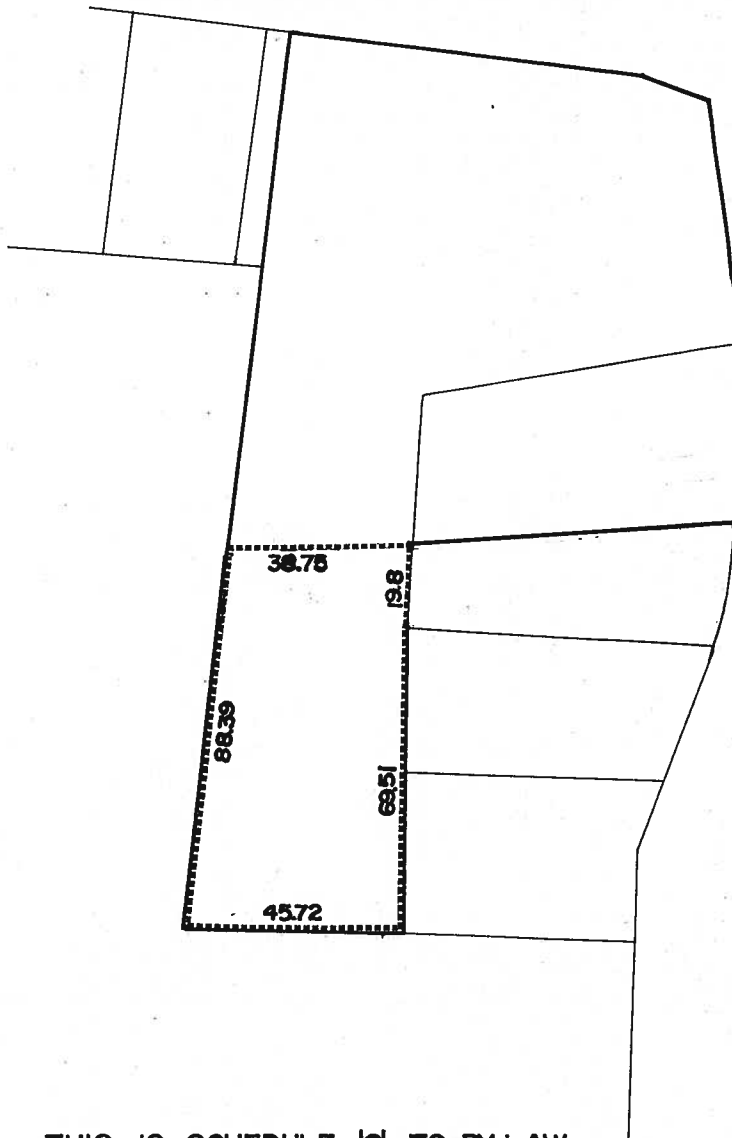

THIS IS SCHEDULE 'C' TO BY-LAW _____
PASSED THIS _____ DAY OF _____ 1989.

MAYOR

CLERK

**PART LOT 79 & 80 G.C.T
PART 2,3 & 4 PLAN 58R-6318
TOWNSHIP OF WOOLWICH**

SCALE 1:4800 metric
SECTION 26.1.



THIS IS SCHEDULE 'A' OF BYLAW _____
PASSED THIS ____ DAY OF _____, 1989.

MAYOR

CLERK

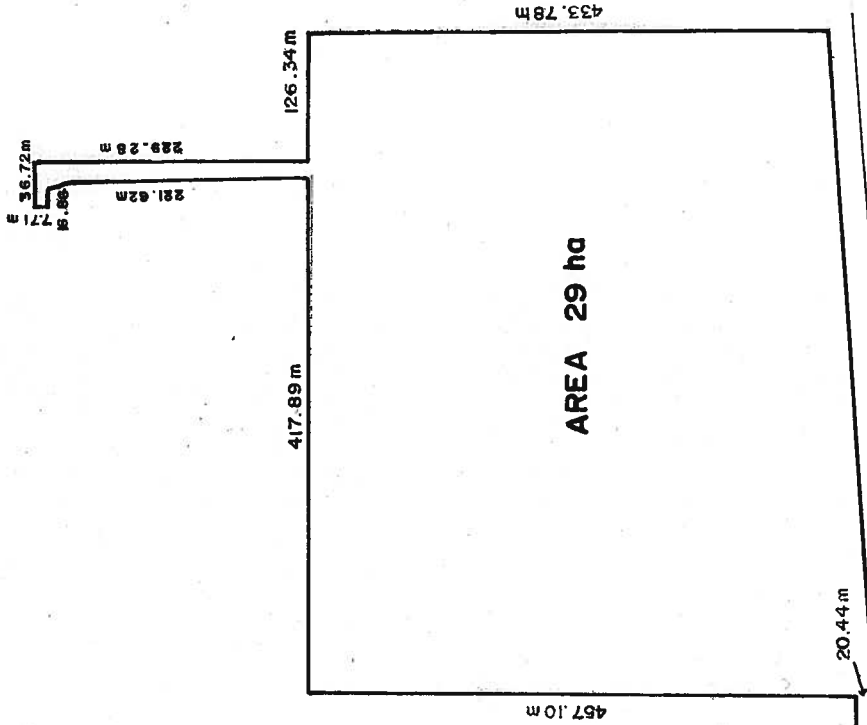

SCHEDULE A
52 AND 54 ARTHUR STREET SOUTH

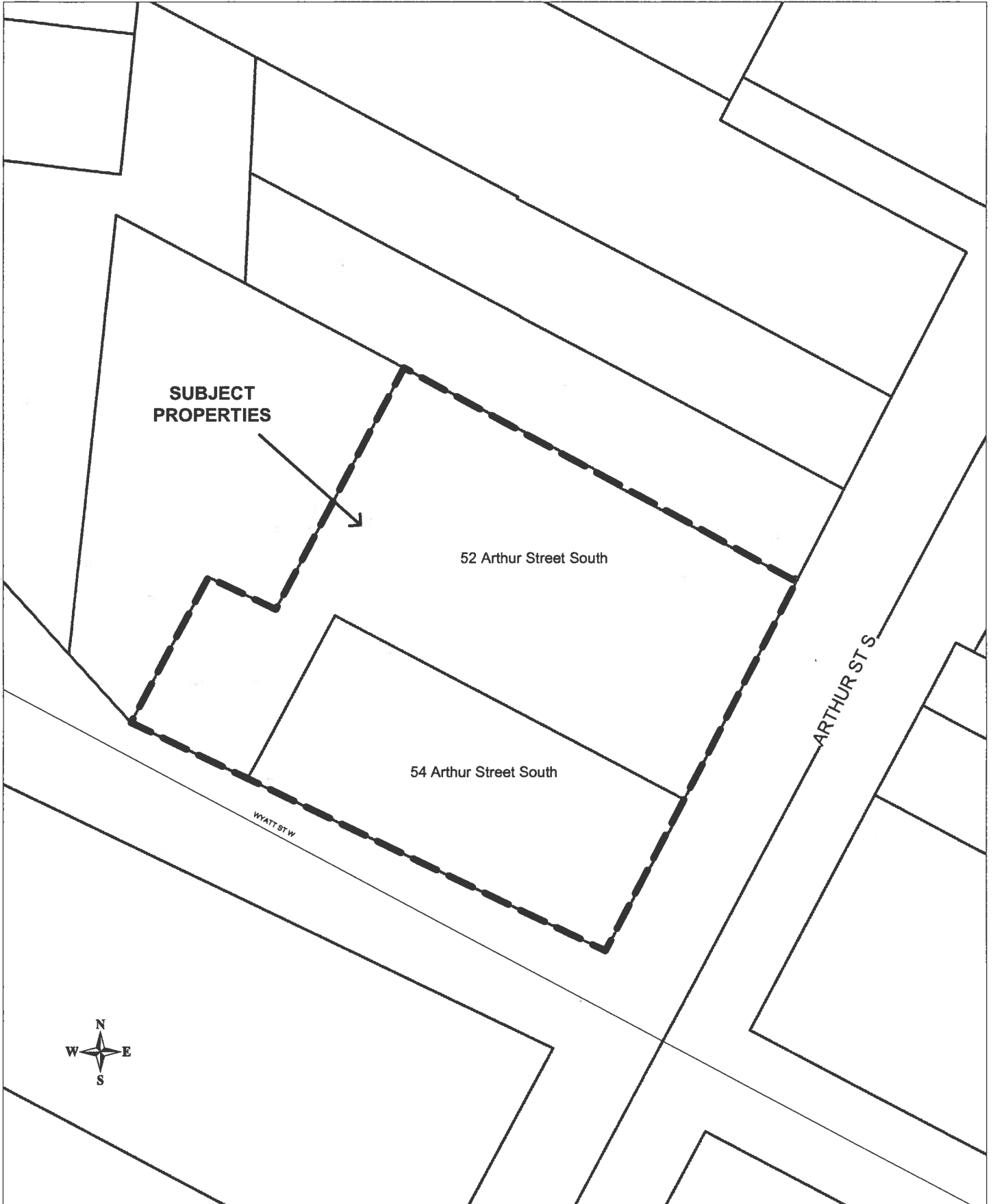

TOWNSHIP OF WOOLWICH
LOT 34,
REGISTERED PLAN 570

SCALE:
10 0m 5 10

SUBJECT LANDS
OUTLINED THUS:



WATER STREET

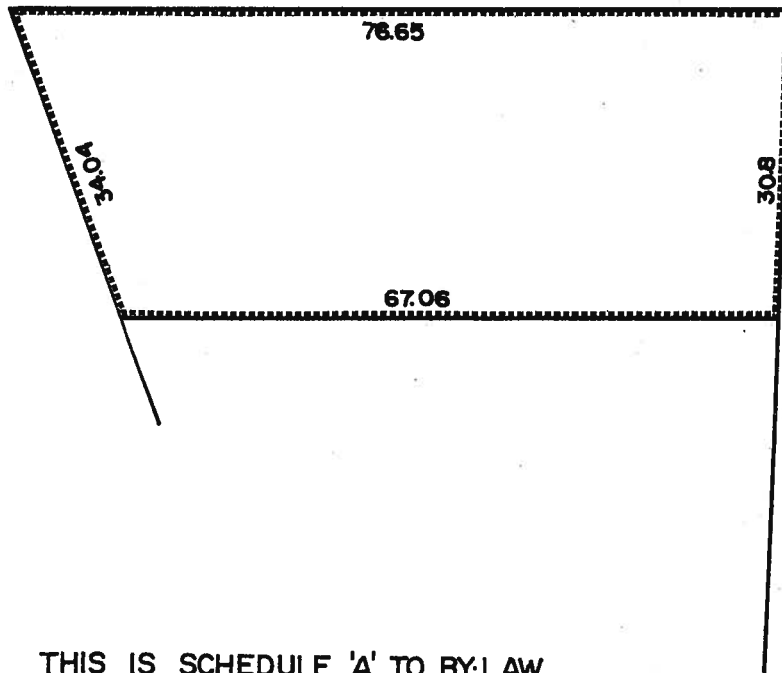

ARTHUR STREET

THIS IS SCHEDULE 'A' TO BY-LAW _____
PASSED THIS _____ DAY OF _____ 1989.

MAYOR

CLERK

TOWNSHIP OF WOOLWICH
LOT 29, PT. LOTS 28,30,34
REGISTERED PLAN 558

SCALE : 5 0m 5 10

SUBJECT PROPERTY
OUTLINED THUS:



THIS IS SCHEDULE 'A' TO BY-LAW _____
PASSED THIS _____ DAY OF _____ 1989.

MAYOR

CLERK

TOWNSHIP OF WOOLWICH
LOT 32, PT. LOT 3 AND 4,
REGISTERED PLAN 558

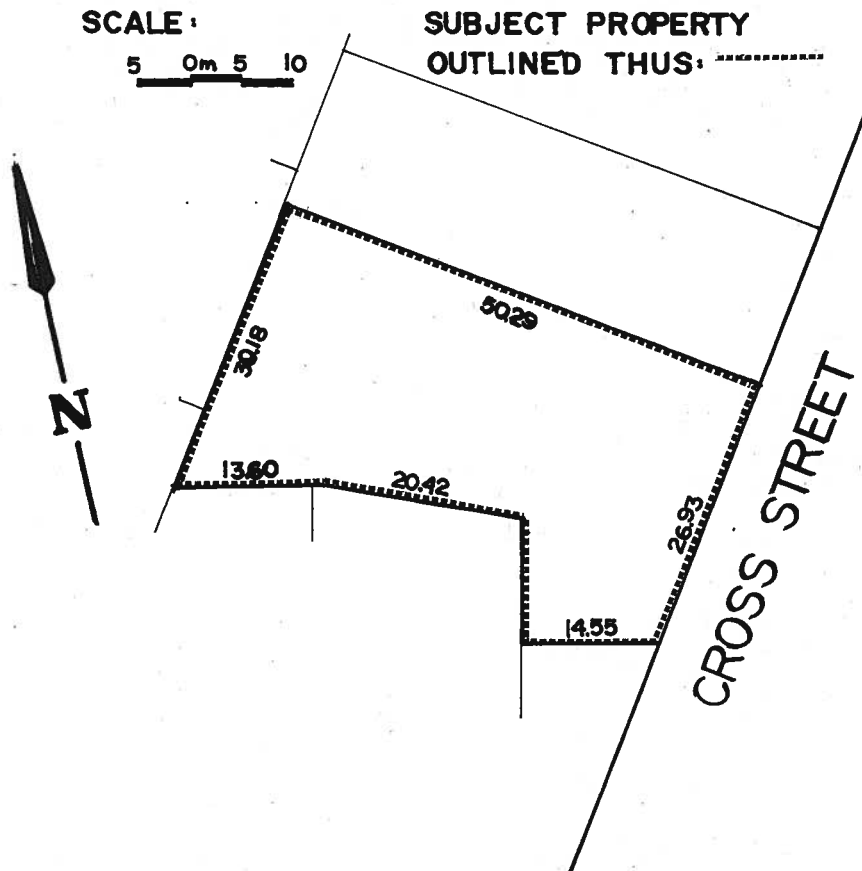

THIS IS SCHEDULE 'A' OF BY-LAW _____
PASSED THIS _____ DAY OF _____ 1989.

MAYOR

CLERK

TOWNSHIP OF WOOLWICH
PART OF LOT 85,
REGISTERED PLAN 1500

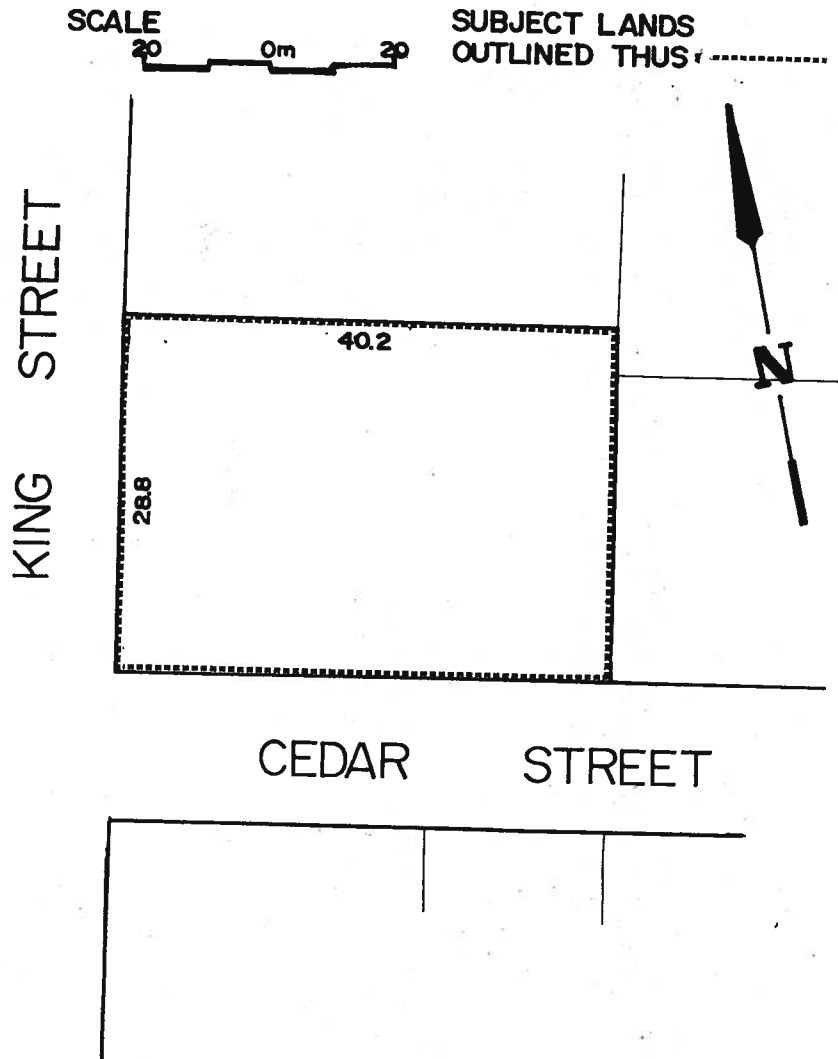

THIS IS SCHEDULE 'A' TO BY-LAW _____
PASSED THIS _____ DAY OF _____, 1989.

MAYOR

CLERK

1407 KING STREET NORTH
ST. JACOBS

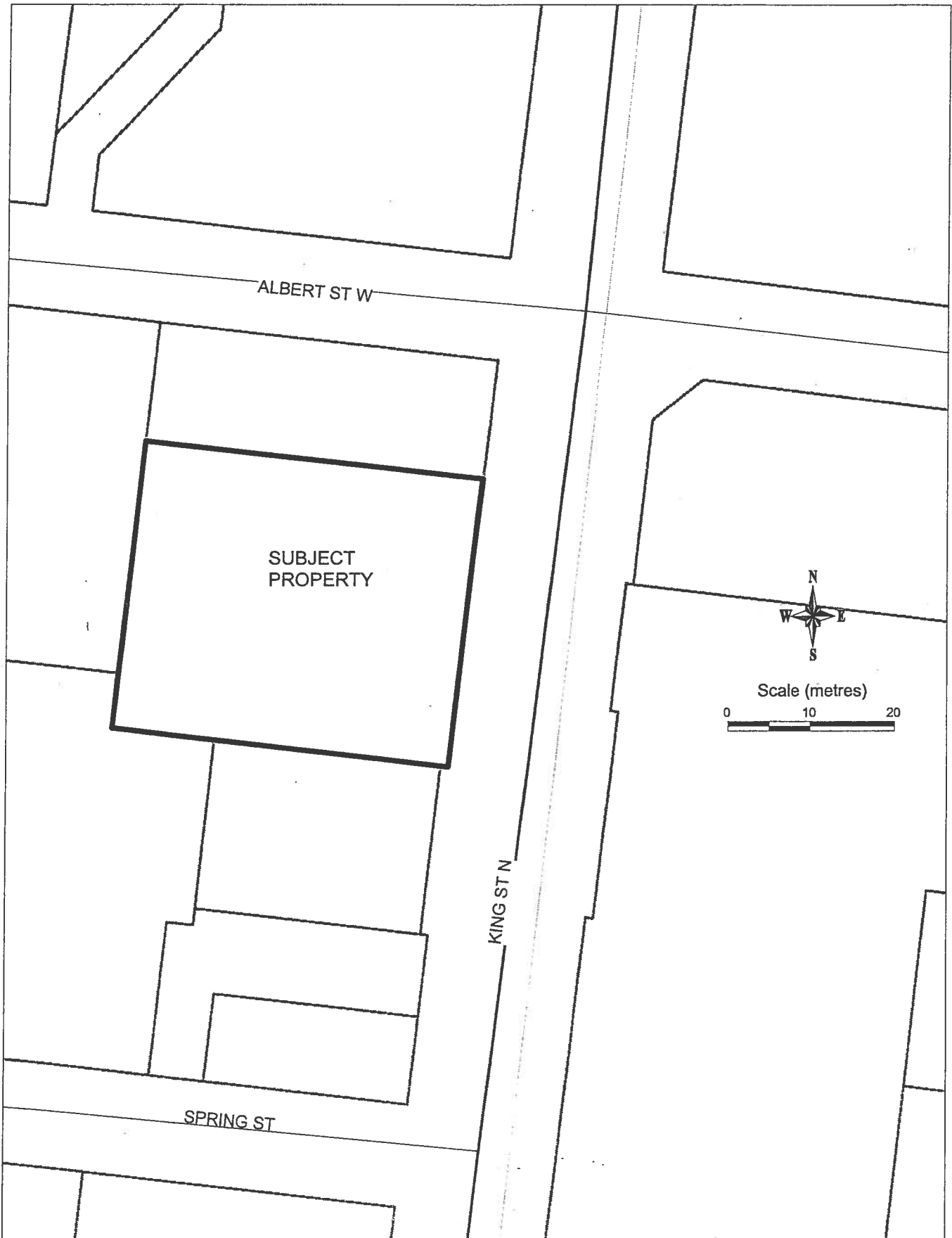

TOWNSHIP OF WOOLWICH
LOT 23,
REGISTERED PLAN 1501

SCALE:
20 0m 20

SUBJECT LANDS
OUTLINED THUS

KING STREET

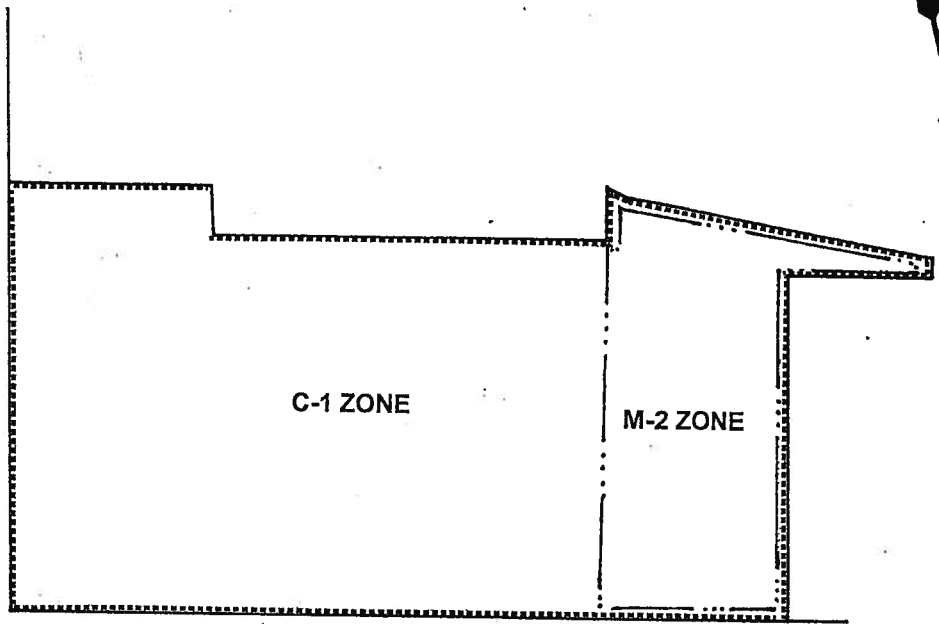

ALBERT STREET

THIS IS SCHEDULE 'A' TO BYLAW _____
PASSED THIS _____ DAY OF _____, 1989.

MAYOR

CLERK

TOWNSHIP OF WOOLWICH
LOTS 1,2,4,6, AND PART LOT 3,
REGISTERED PLAN 99

SCALE: 5 0m 5 10 SUBJECT LANDS
OUTLINED THUS:

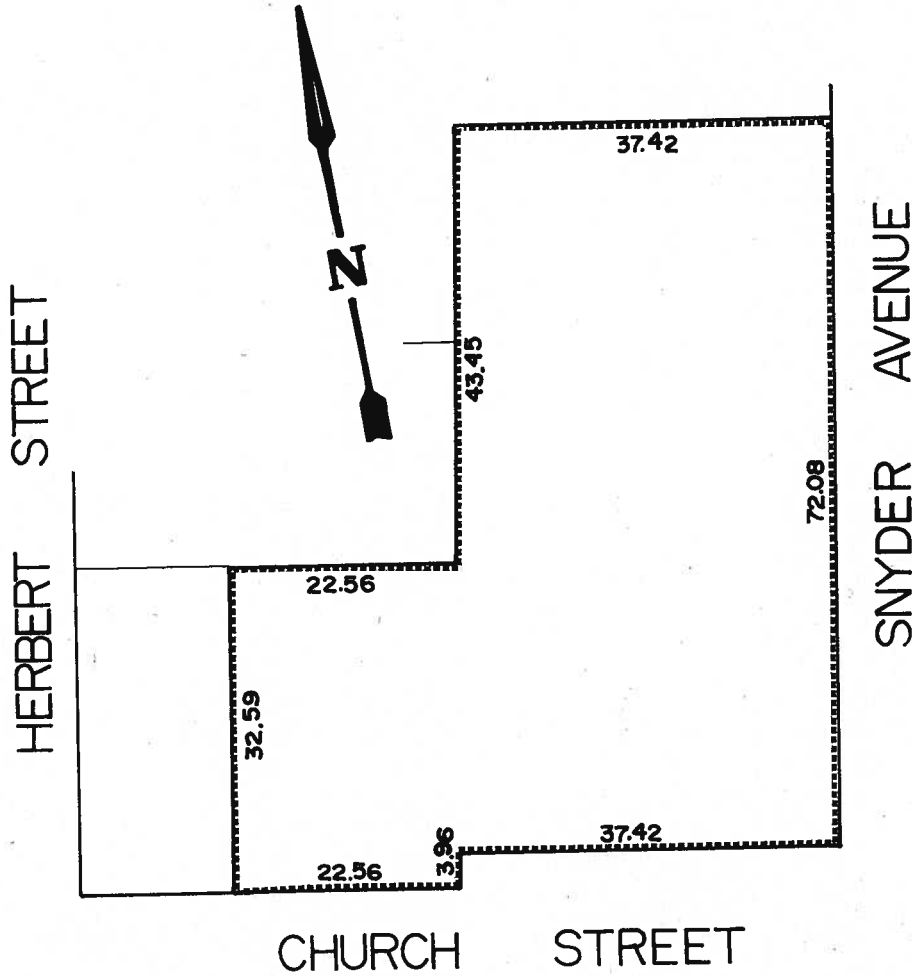

THIS IS SCHEDULE 'A' TO BYLAW _____
PASSED THIS ____ DAY OF _____ 1989.

MAYOR

CLERK

TOWNSHIP OF WOOLWICH
PT. LOT 3 AND 4,
REGISTERED PLAN 558

SCALE: 5 0m 5 10 SUBJECT LANDS
OUTLINED THUS:

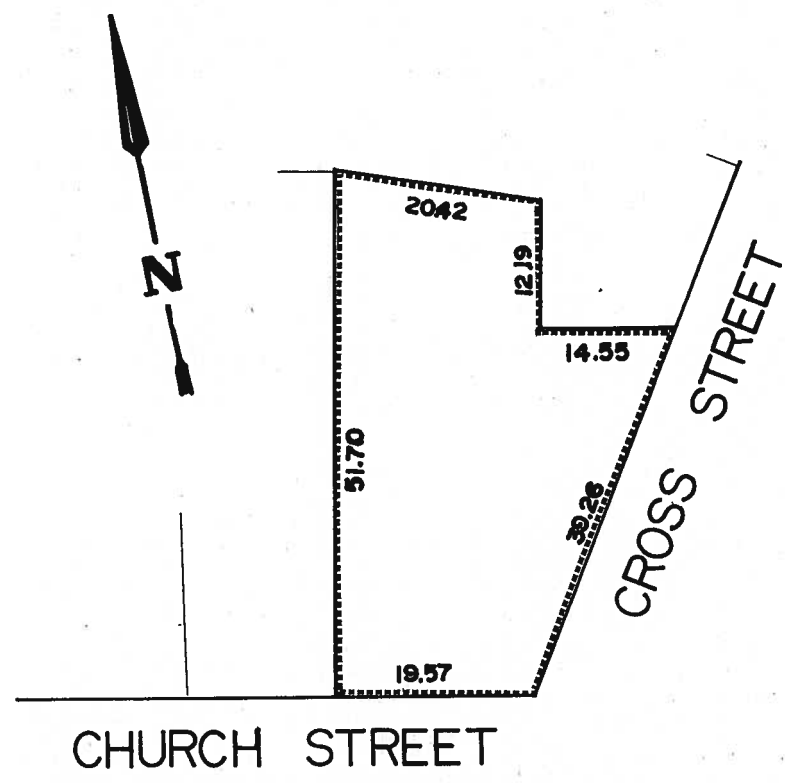

THIS IS SCHEDULE 'A' TO BY-LAW _____
PASSED THIS _____ DAY OF _____ 1989.

MAYOR

CLERK

PART 3 & 5
PART OF PART 1 & 4
PLAN 58R-6006
TOWNSHIP OF WOOLWICH



SCALE 1 : 2400 metric

ZONING LIMITS

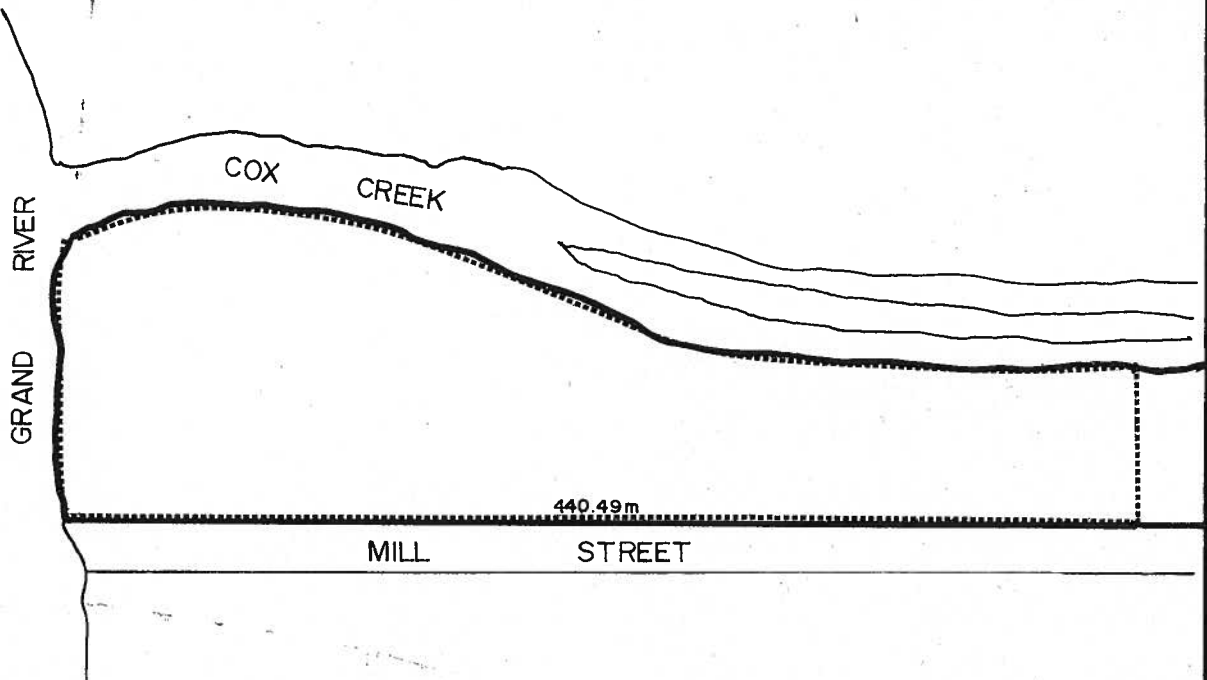

THIS IS SCHEDULE 'A' OF BYLAW _____
PASSED THIS _____ DAY OF _____, 19____. MAYOR

CLERK

PART OF LOT 97, G.C.T.
TOWNSHIP OF WOOLWICH

SCALE 1:5000

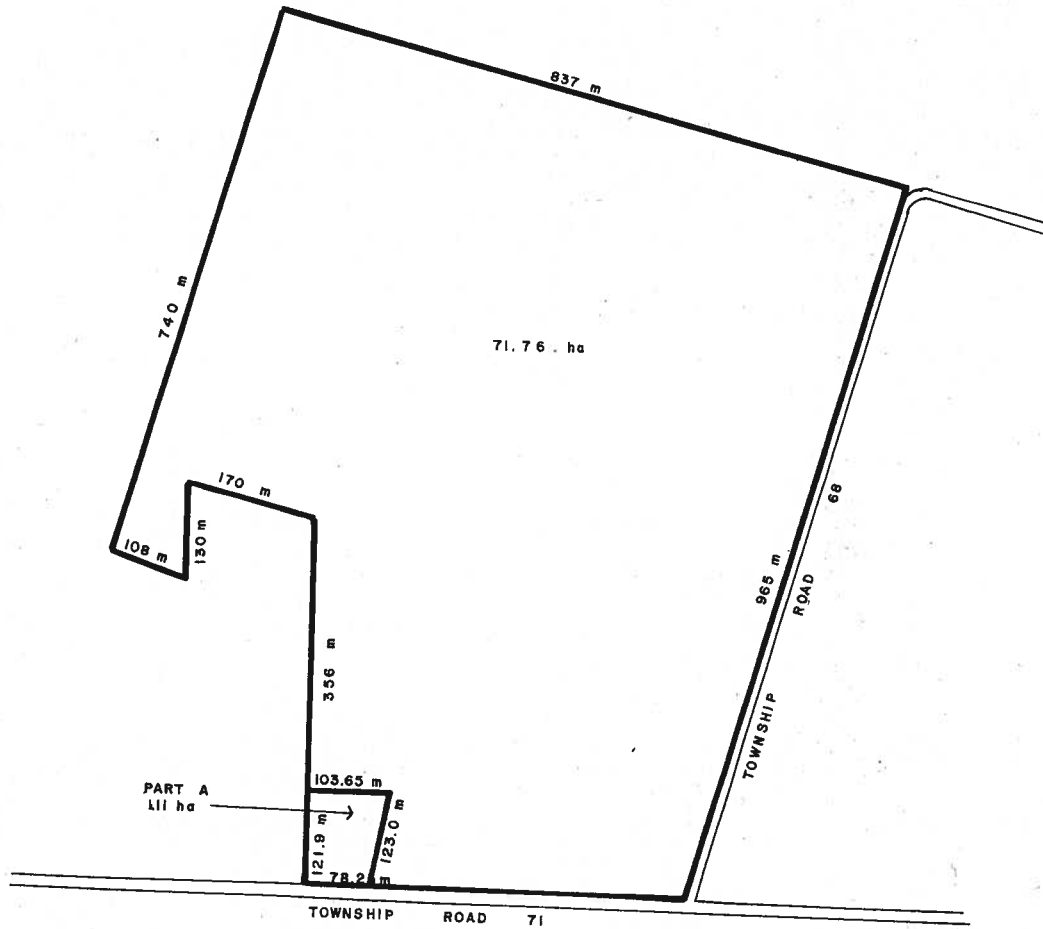

THIS IS SCHEDULE 'A' OF BY-LAW _____ .
PASSED THIS _____ DAY OF _____, 1989 .

MAYOR

CLERK

PART LOT 14, G.C.T., LOT 8 R.P. 1749
TOWNSHIP OF WOOLWICH

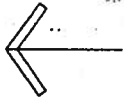

NORTH

APPROXIMATE SCALE 1:5000

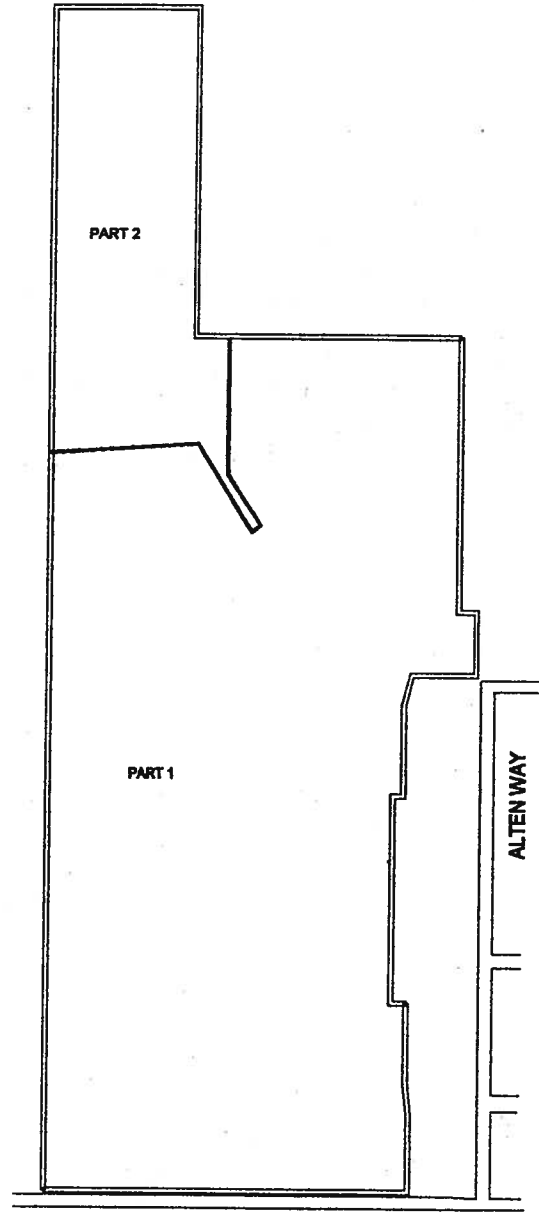

REGIONAL ROAD 16

THIS IS SCHEDULE 'A' OF BY-LAW 70-95
PASSED THIS 27th DAY OF September, 1995

[Signature] MAYOR

[Signature] CLERK

SECTION 26.1.140

SCHEDULE 'A'
 PART of LOT 36 G.C.T.
 TOWNSHIP OF WOOLWICH

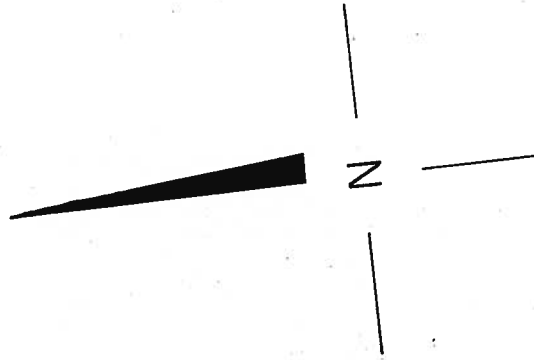

SCALE 1:1000

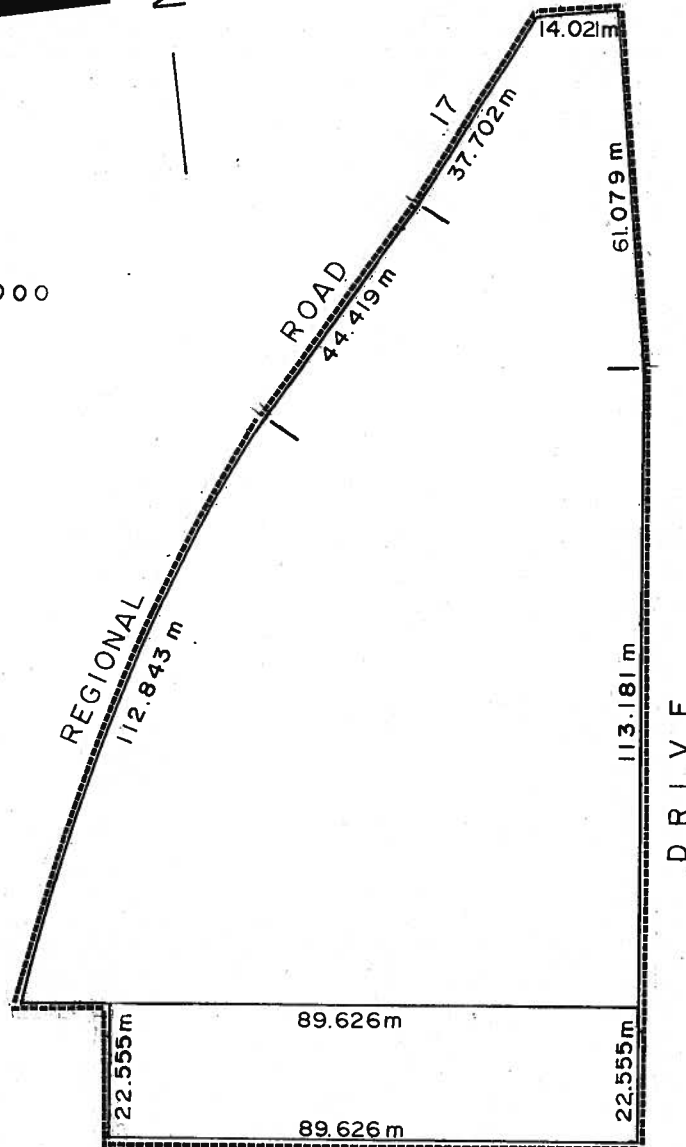

AREA DESIGNATED
 A SITE PLAN CONTROL
 AREA OUTLINED
 THUS -----

PARKSIDE

THIS IS SCHEDULE 'A' TO
 BY-LAW _____
 PASSED THIS _____ DAY OF _____,
 1985.

 MAYOR

 CLERK

SCHEDULE 'A'
PART OF LOT 36 G.C.T.
TOWNSHIP OF WOOLWICH

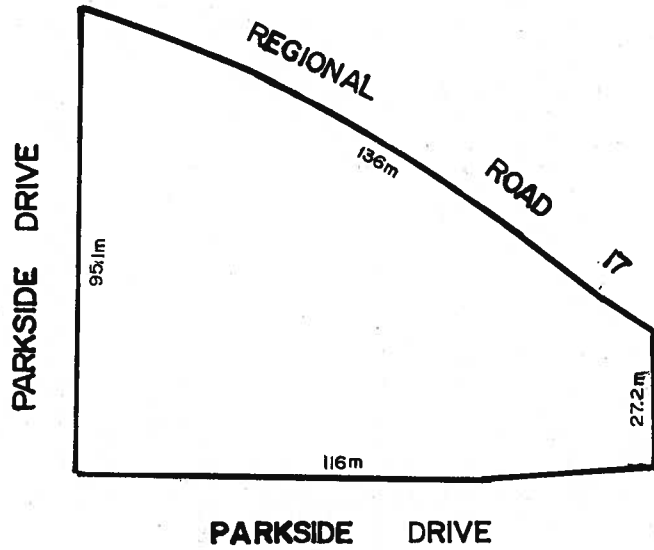

THIS IS SCHEDULE 'A' TO BY-LAW _____
PASSED THIS _____ DAY OF _____, 198 .

MAYOR

CLERK

PART LOT 114
GERMAN COMPANY TRACT
TOWNSHIP OF WOOLWICH



SCALE - 0 10 20 30 40
(in feet)

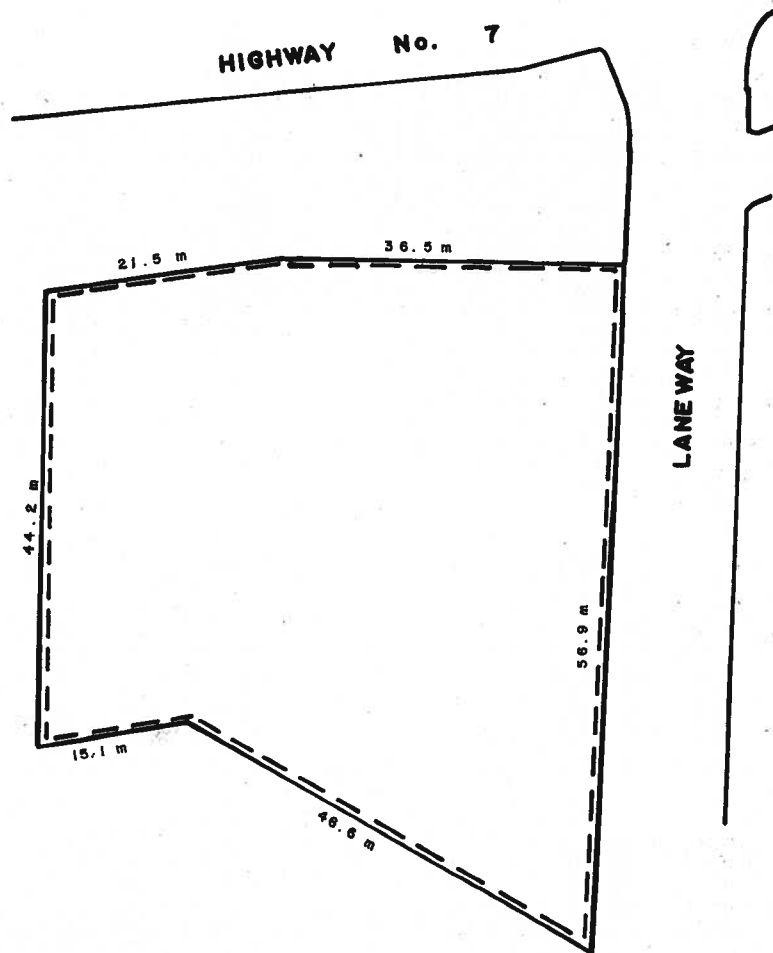

SUBJECT LANDS ---
OUTLINED THUS

THIS IS SCHEDULE 'A' TO BY-LAW _____
PASSED THIS _____ DAY OF _____, 1990.

MAYOR

CLERK

PART LOT 95,
 GERMAN COMPANY TRACT,
 TOWNSHIP OF WOOLWICH

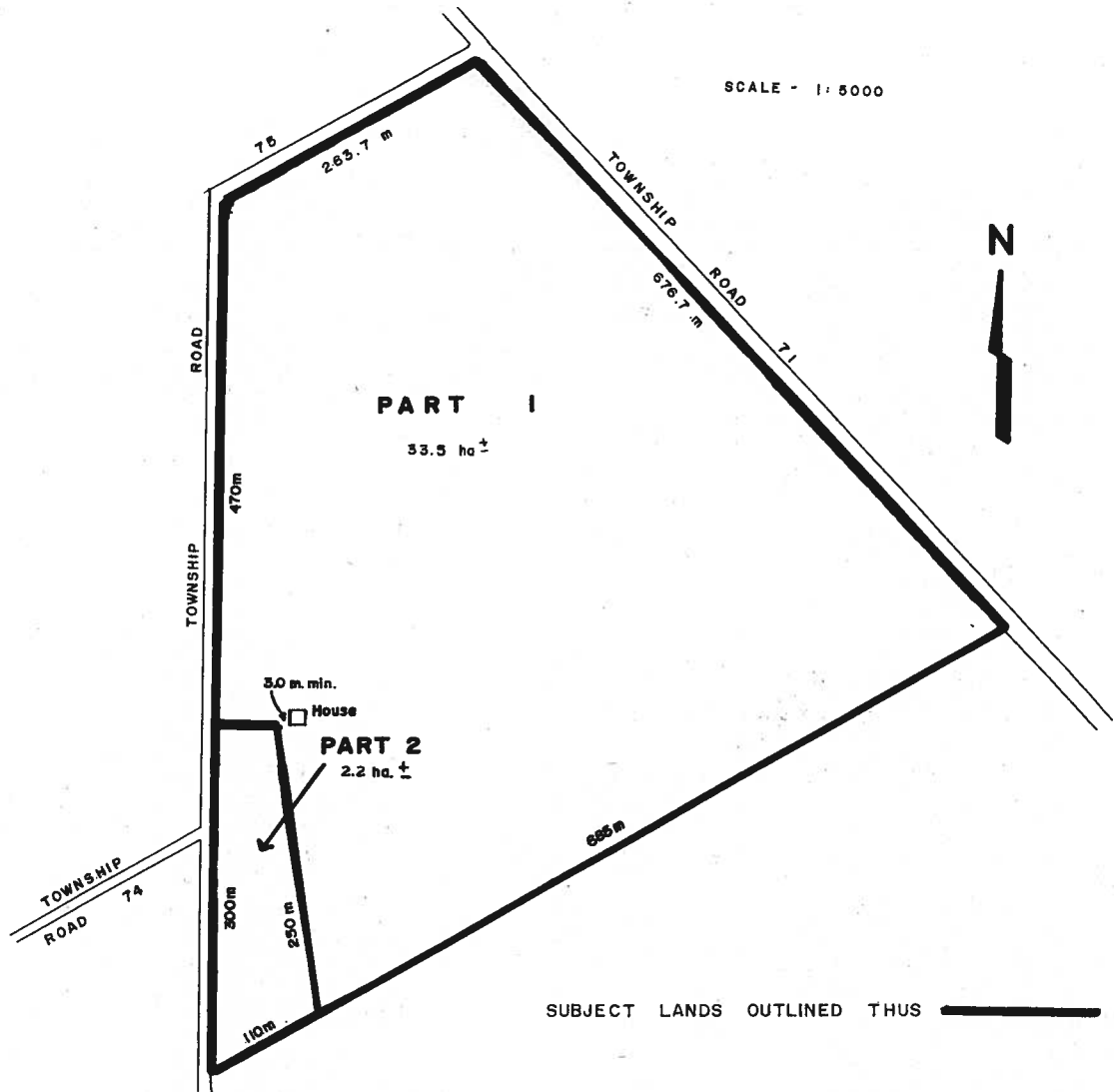

THIS IS SCHEDULE 'A' OF
 BY-LAW _____, PASSED
 THIS _____ DAY OF _____,
 1990.

 MAYOR

 CLERK

PART OF LOT 86 G.C.T.
 TOWNSHIP OF WOOLWICH

SCALE IN METRES

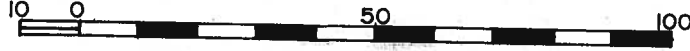

SUBJECT LANDS OUTLINED THUS

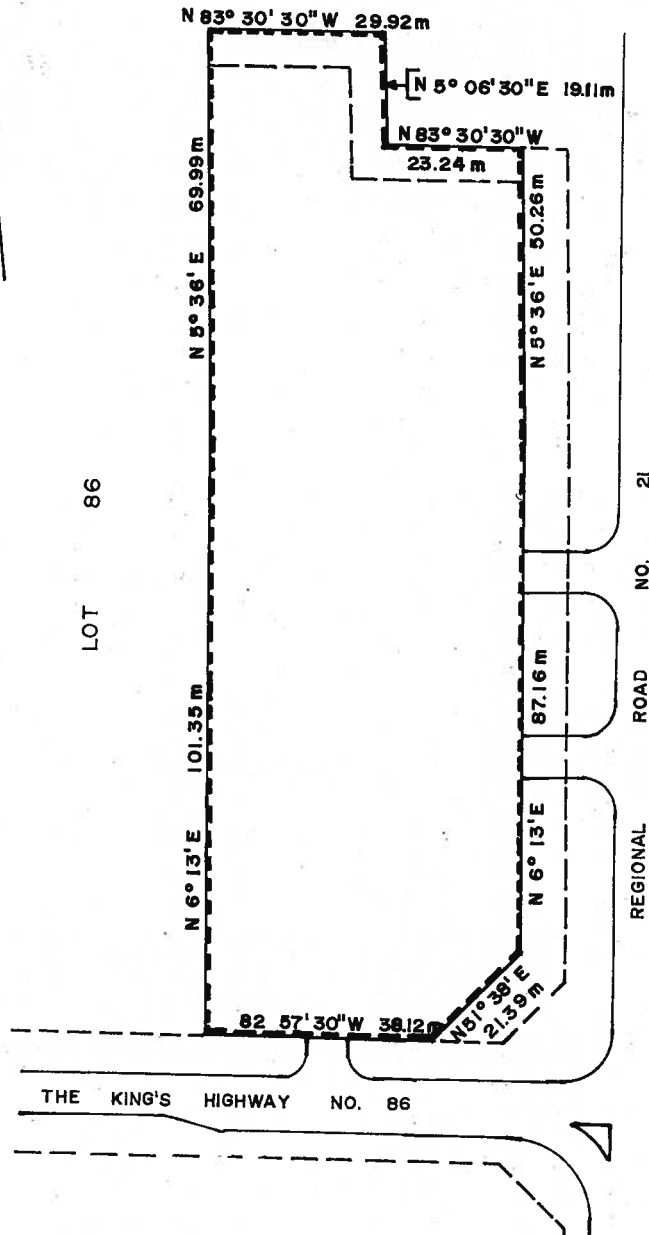

THIS IS SCHEDULE 'A' TO BY-LAW _____
 PASSED THIS _____ DAY OF _____, 19____.



**PART LOT 31, G.C.T.
TOWNSHIP OF WOOLWICH**

SCALE IN METERS

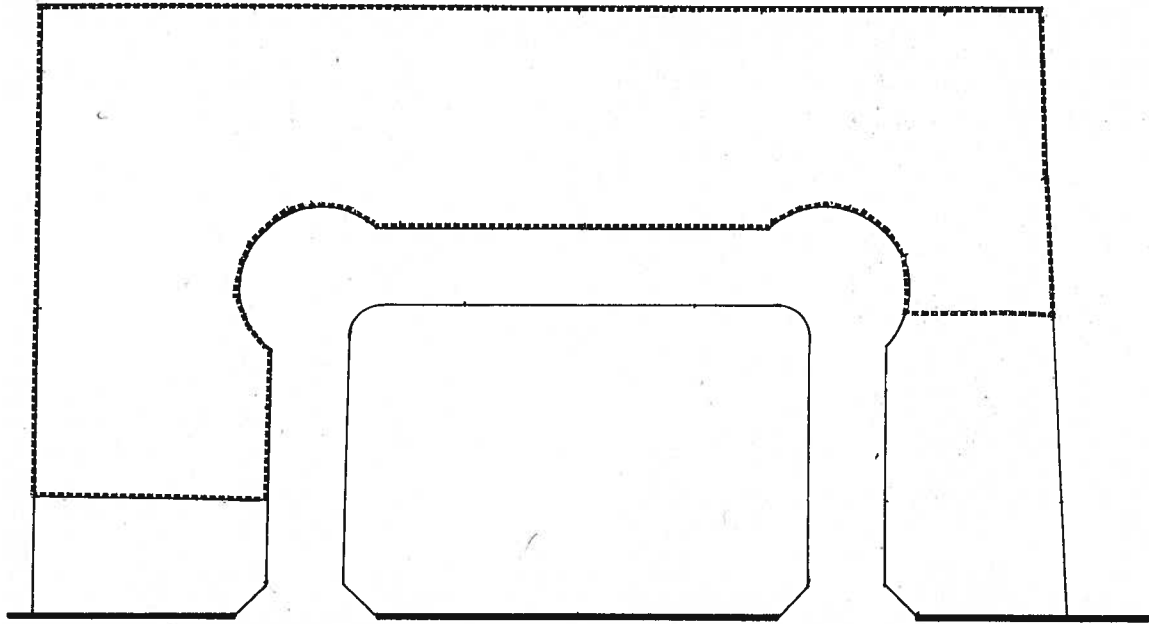

REGIONAL ROAD 17 (KING STREET)

**THIS IS SCHEDULE 'A' OF BYLAW _____
PASSED THIS _____ DAY OF _____ 1990.**

MAYOR _____

CLERK _____

PART LOT 117, G.C.T. AND PART 4, PLAN 58R2782

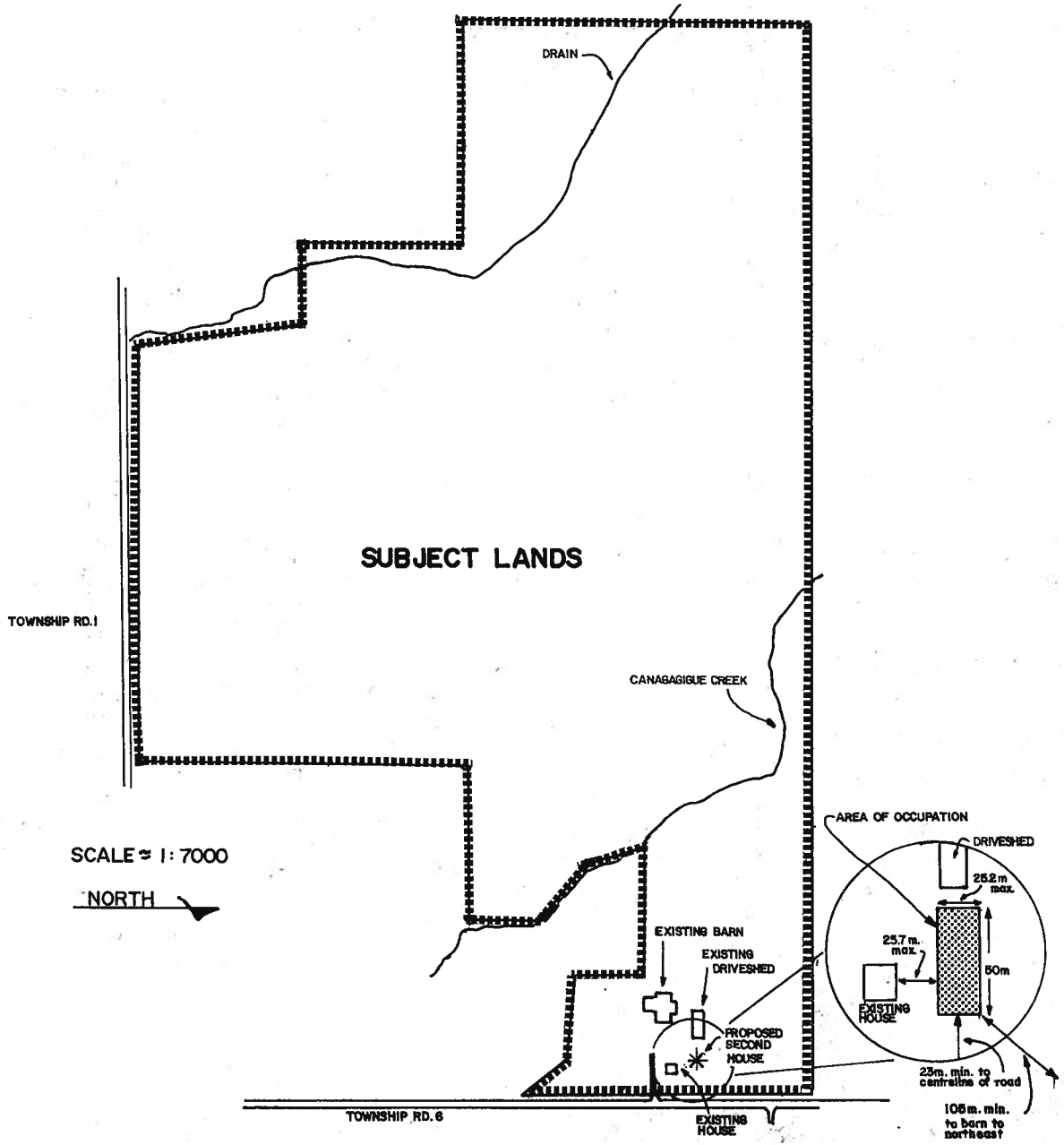

THIS IS SCHEDULE 'A' OF BY-LAW
 PASSED THIS ____ DAY OF _____, 199

MAYOR _____

CLERK _____

TOWNSHIP OF WOOLWICH
BLOCK 'E'
REGISTERED PLAN 596

■■■■■■ - SUBJECT LANDS

SCALE 1:900

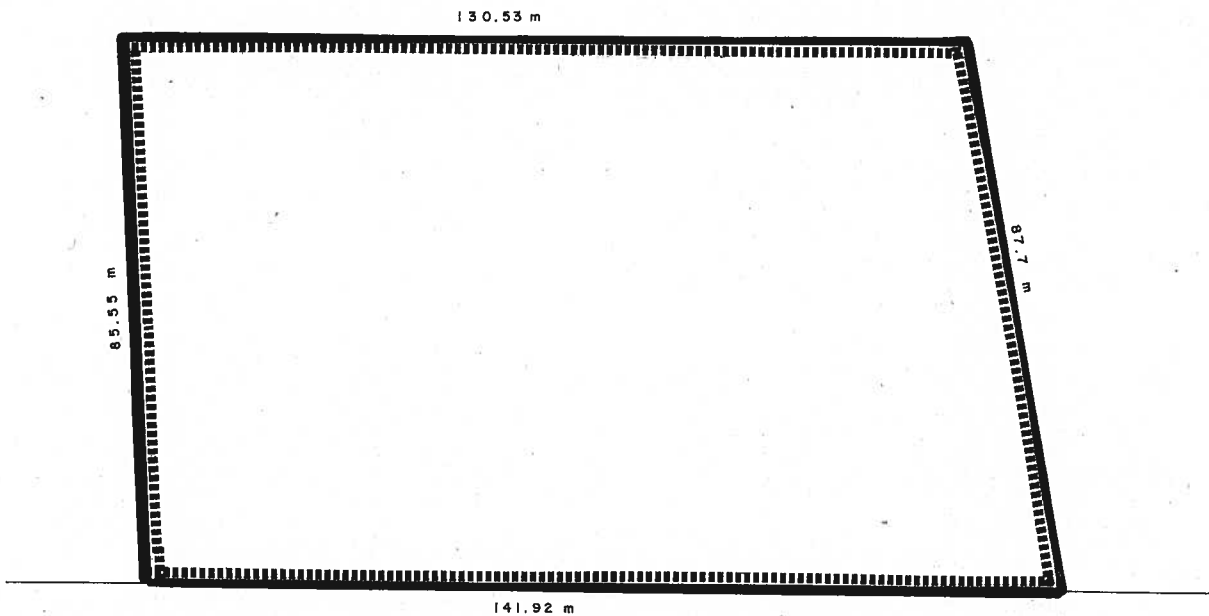

ST. CHARLES STREET
(TOWNSHIP ROAD No. 64)

THIS IS SCHEDULE 'A' OF BY-LAW _____
PASSED THIS _____ DAY OF _____, 199__.

MAYOR

CLERK

PART LOT 109, G.C.T. TOWNSHIP OF WOOLWICH

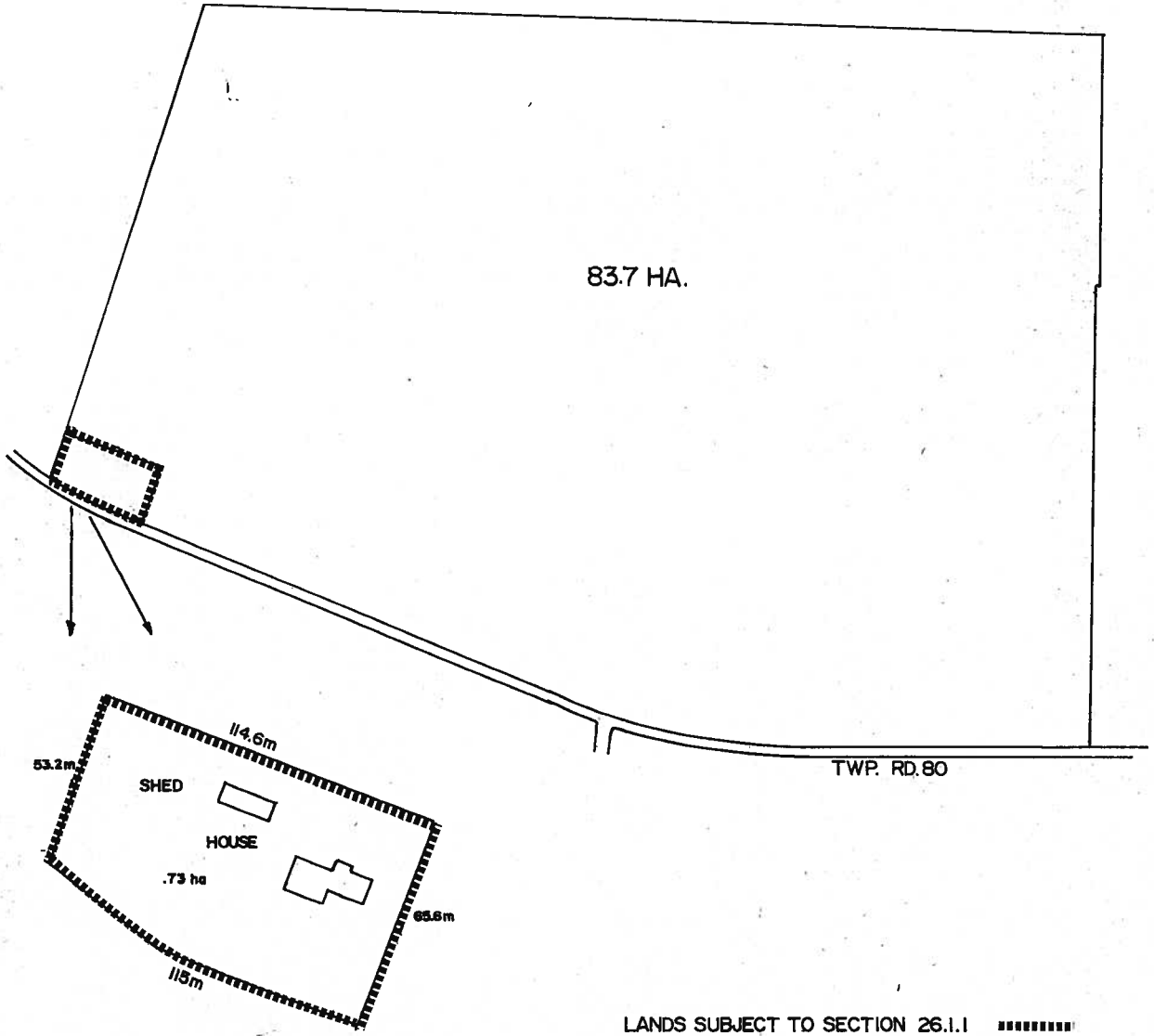

SCALE: 1:6300

0 50 100 200

THIS IS SCHEDULE 'A' OF BY-LAW _____
PASSED THIS _____ DAY OF _____, 199

MAYOR _____
CLERK _____

MAP 26.1.149 Deleted

PART OF LOT 25, G.C.T.
TOWNSHIP OF WOOLWICH

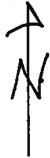
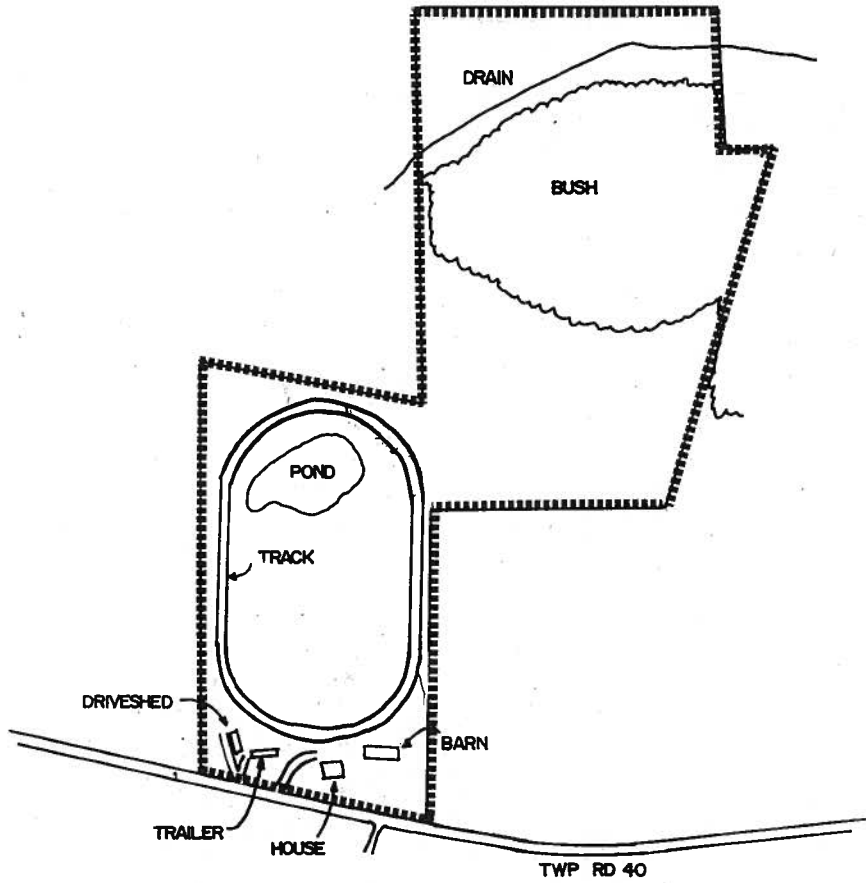

SCALE 1: 5000

SUBJECT LANDS

THIS IS SCHEDULE 'A' OF BY-LAW _____
PASSED THIS _____ DAY OF _____, 19 _____

MAYOR _____
CLERK _____