

Section A-A1 - Existing Conditions

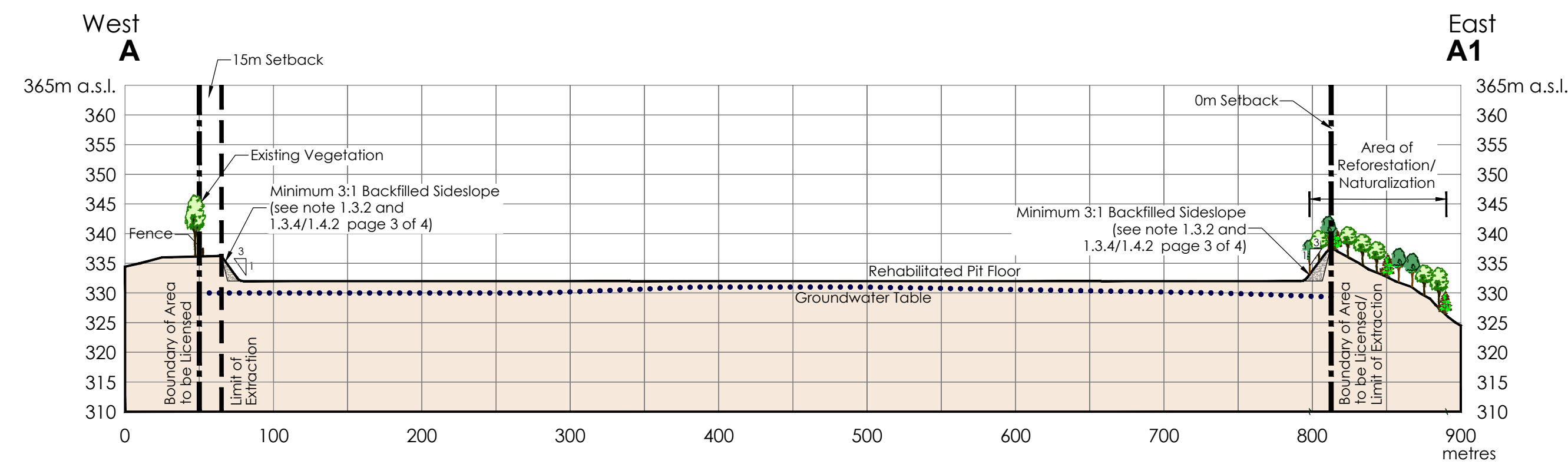

Section A-A1 - Rehabilitated Conditions

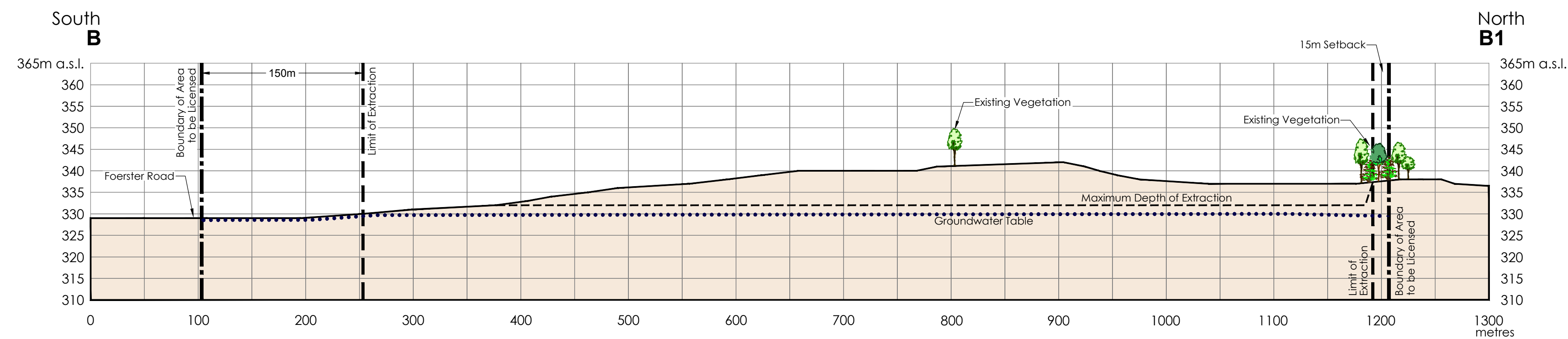

Section B-B1 - Existing Conditions

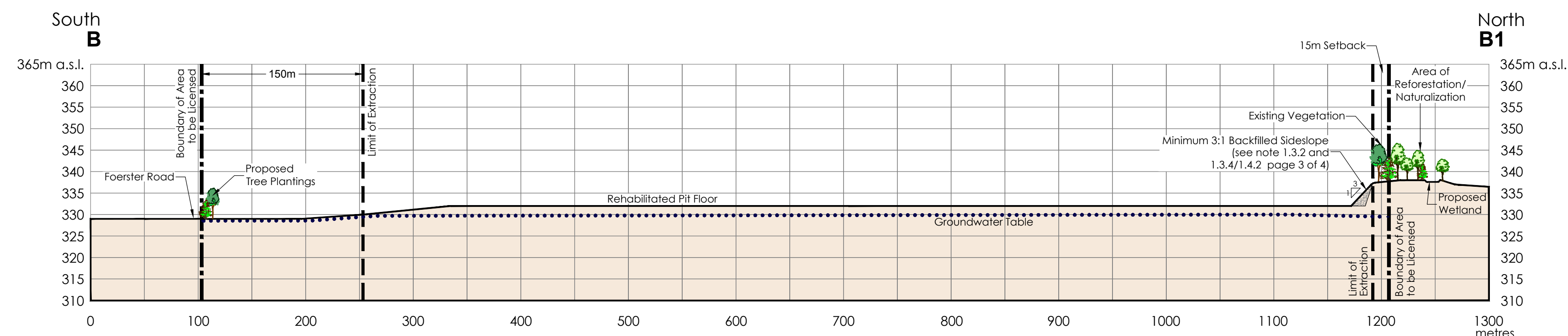

Section B-B1 - Rehabilitated Conditions

Legal Description

Part of Lots 81 & 82
 German Company Tract
 (geographic Township of Waterloo)
 Township of Woolwich
 Regional Municipality of Waterloo

Legend

- Boundary of Area to be Licensed
- Limit of Extraction
ALL SETBACKS ARE DRAWN TO SCALE AND SHOW LABELED DISTANCES
- Groundwater Table
(SEE NOTE 2, THIS PAGE)
- Maximum Depth of Extraction
- Vegetation/Trees
EXISTING OR PROPOSED AS LABELED ON CROSS SECTIONS

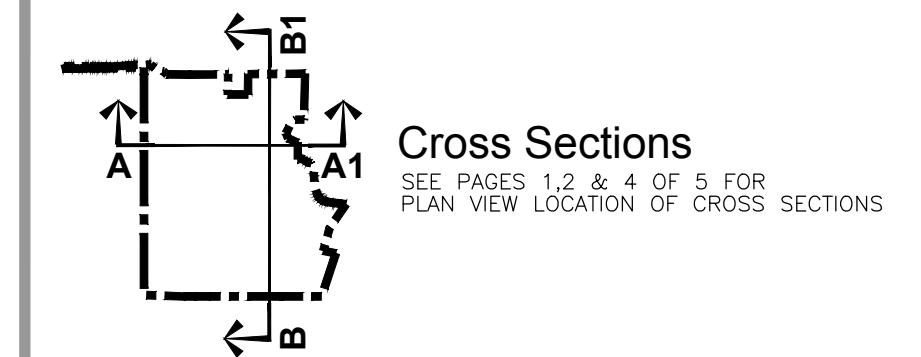

General Notes

1. THIS SITE PLAN IS PREPARED UNDER THE AGGREGATE RESOURCES ACT CLASS A LICENCE, CATEGORY 3.
2. THE ELEVATION OF THE EXISTING GROUNDWATER TABLE VARIES FROM ±323.0 masl AT THE EAST BOUNDARY OF THE SITE TO ±332.0 masl IN THE NORTH-CENTRAL PORTION OF THE SITE. GROUNDWATER ELEVATIONS PROVIDED BY MTE (May 2019).
3. AREA TO BE LICENSED ± 93.5 ha. (±231.0 ac.)
 AREA TO BE EXTRACTED ± 67.9 ha. (±167.8 ac.)
4. ALL MEASUREMENTS SHOWN ON THIS PLAN ARE IN METRES.

Site Plan Amendments

No.	Date	Description	By

No.	Date	Description	By

PLANNING URBAN DESIGN & LANDSCAPE ARCHITECTURE

MHBC

200-540 BINGEMANS CENTRE DR., KITCHENER, ON. N2B 3K9 | P: 519.576.3450 | F: 519.576.0121 | WWW.MHBCPLAN.COM

MNRF Approval Stamp

Stamp

Applicant

Capital Paving Inc.
 P.O. Box 815
 Guelph, Ontario
 N1H 6L8
 Tel: (519) 822-4511

Project

Shantz Station Pit
 Part of Lots 81 & 82, German Company Tract
 Township of Woolwich, Regional Municipality of Waterloo

MNRF Licence Reference No. _____ Pre-approval review: _____

For Submission to MNRF - May 2019

Plan Scale: Horizontal 1:3000 / Vertical: 1:750
SCALE

Plot Scale: 1:3 [1mm = 3 units] MODEL
 Drawn By: D.G.S. File No. 16313B
 Checked By: N.D.

File Name: **CROSS SECTIONS**

Drawing No. **5 OF 5**